THE DAILY NEWS to 80 per cent. IS DELIVERED of the residences on 40 miles of road in Middletown and Portsmouth, and a like proportion of the residents of Jamestown are its regular readers.

Newport Daily News.

TO LET.
Cottage Corner Bliss Road and Fowler Avenue.
All modern conveniences. Complete in every respect. Moderate rent.
DANIEL WATSON,
Thames Street.

ESTABLISHED 1846. NEWPORT, R. I., WEDNESDAY, SEPTEMBER 25, 1895. PRICE, TWO CENTS.

Howard & Co.,
Jewelers and Silversmiths,
8 CASINO BLOCK.

Mrs. M. W. Paxton
115 BELLEVUE AVENUE,
ART NEEDLEWORK.
Embroidered Crests, Initials and Monograms a Specialty.
Finished and Started Embroideries, Stamping and Materials.
115 BELLEVUE AVENUE, NEWPORT, R. I.
1110 G STREET, N. W. WASHINGTON, D. C.

THE BANK OF NEW YORK,
NATIONAL BANKING ASSOCIATION,
48 WALL STREET, NEW YORK.
Capital $2,000,000. Established 1784. Surplus $2,000,000
Traveler's Letters of Credit,
AVAILABLE IN ALL PARTS OF THE WORLD.

Don't Forget
THAT
We cover a broad back with a small purse.
We have the finest line of clothing in the city.
We treat you so well that you must be a steady customer.
We sell you for cash or on credit.
We sell suits and overcoats cheaper than any store here.

Boston Clothing Co.,
Cash or Credit Clothiers,
249 Thames Street. 249

NOVELTIES IN ENGLISH SILVER.
UDALL & BALLOU
7 Travers Block.

VISIT
Burlingham's Art Rooms,
83 MILL STREET.
Rare Colonial Furniture, Old China Cut Glass, Silver, Bronzes, Paintings and Engravings.
A large collection of Old Mirrors, French and English Clocks, Dutch Carved Chests

INSURANCE.
FireInsurance
In Stock or Mutual Companies.
This agency of thirty years' standing represents some of the largest and strongest American and English companies.
Can cover the largest risks at short notice.
DAVIS & WARD,
169 THAMES STREET.

Fire Insurance!
INSURE YOUR DWELLINGS IN THE
PAWTUCKET AND PROVIDENCE MUTUALS.
DIVIDENDS ON ALL EXPIRING POLICIES.
HENRY BULL, JR.,
197 Thames Street.

YOU WANT A STOVE this fall,
And of course you'll want the best your money will buy. Take good advice and call on TITUS & CO.,
Who carry in stock only STOVES which years of experience warrant a gilt edge guarantee.
And perhaps you will want some JOB WORK done. TITUS & CO. employ only experienced men. If your stoves or furnace need repairing, call on
A. C. TITUS & CO.

Second Edition.

BY TELEGRAPH
TO THE UNITED PRESS.

SPECIAL WIRE TO THE NEWS.

RENT IN TWAIN.

State Democracy Leaves the Convention Hall.

Address of Chairman Flower and the Platform.

SYRACUSE, N. Y., Sept. 25.—Matters were in a chaotic condition this morning when the Democratic statesmen got out of bed. Many of them had been up nearly all night, wrestling with the excise and Sunday-law plank, or with the contest of the Grace-Fairchild men. It was therefore a weary-looking crowd that filled the hotel lobbies at the breakfast hour. The Tammany men and the Grace-Fairchild Democrats from New York city had fought their fight before the committee on contested seats until after midnight, with unsatisfactory results to the latter. The resolution adopted by the committee according one fifth representation to the State Democracy was worded carefully, to prevent its action being used as a precedent. The State Democracy, it was thought, would be satisfied in gaining some recognition, but they have called a caucus to meet at 9 o'clock to decide whether to stay out of the convention unless one third representation is granted them, instead of the paltry one fifth.

Convention hall began to fill up shortly before 10 o'clock. At the hour set for business all the spectators' seats were taken and most of the delegates were in their places. The band in the gallery had things all its own way for half an hour. At 10:30 there were more than two thousand people in the hall. The convention was called to order at 11:26 o'clock.

The convention adopted the report of the committee on credentials, giving the Grace-Fairchild Democrats one fifth representation. The Grace-Fairchild men left the hall at 12:27, amid cheers and jeers.

Ex-Governor Roswell P. Flower was announced as permanent chairman, and upon taking the chair made a long speech.

He said that he counted himself out of politics, but he was too earnest a Democrat to refuse the call of his party if it needed his services on such an occasion as this, and he felt proud at being asked to preside over the deliberations of a convention whose action will, he believed, reflect the judgment and opinions of a majority of the voters in the Empire state at the next election.

"To Democrats," he said, "who admire the characteristic frankness of Democracy there is particular satisfaction and interest in the campaign which is just opening. It is but a week ago that the Republican party in convention assembled solemnly repeated the professions of reform which followed their platform a year ago, and every one of which was flagrantly ignored by the party as soon as it was endowed with power to effect reforms. Nothing more grotesque in politics has been heard in a long time than these solemn reiterations of Republican virtue, declared within four months of the adjournment of a Republican legislature which impartial judgment has described as the most corrupt in the annals of the state, and of which even the leading Republican paper of the state and nation, the New York Tribune, said: 'It has shown from the beginning a disposition to palter with the people who elected it and so far as could to deceive and betray them.'

"I do not stand here," said Mr. Flower, "in the perfunctory manner of partisans on such an occasion as this, to denounce the other party and to praise my own. I am merely stating what every intelligent voter in the state knows to be true, and what every independent voter will tell you: namely, that the people who last November, under the impulse of an earnest moral sentiment, whether justly or unjustly aroused, placed the Republican party in power to accomplish desired reforms have been woefully disappointed and shamefully betrayed. And while such a political betrayal is always to be deplored, whether it brings advantages to party adversaries or not, it is, I am sure, a source of satisfaction to Democrats who felt the injustice of the position in which a combination of circumstances had placed their party last autumn to realize that their partisan opponents, who misled and deceived public opinion for their own selfish purposes, are now completely unmasked.

"It is easier now than it was in the heat of public excitement a year ago to assert the proposition, which is absolutely true, that the exposures of corruption in the police department of New York, which were unjustly used against the Democratic party at the election, were more chargeable to the Republican party than to our own; the laws which permitted corruption were of Republican origin, the system which encouraged it was distinctively Republican, the officers who connived at it were mostly Republican, and after the exposures were made the public sentiment properly revolted both against them and the bi-partisan system which was responsible for them. It was the Republican party, through its representatives in the legislature (and in the United States express office,) which deliberately perpetuated that vicious system and made possible a recurrence of its evils. The contrast between Republican promises and Republican performances has been so great and is so fresh in the public mind that I am surprised that the Saratoga convention had the effrontery to appeal again to public confidence. The party promised reduced state expenditures, and increased state taxation nearly five million dollars. It promised a reduction or abolition of state offices and commissions, and the net results of its efforts in this direction was the creation of at least ten new commissions, some of them being likely to involve the state in considerable annual expense. It promised a 'minimized tax rate,' and gave the people one, at a rate fifty per cent. higher than for the preceding year. It was strong in promises for municipal home rule, and when in power recklessly vetoed the principle at every opportunity. The home rule provision in the new constitution was continually set at naught, and bill after bill was re-passed after being vetoed by the mayor of the city to which it applied. Local legislation was enacted regardless of principle or wisdom, but almost solely for grabbing political patronage. Devotion to civil service reform was professed, and the law was openly violated or quickly evaded. Ballot reform was pledged, but opportunity for bribing was much easier. 'Acceptable excise law,' was promised, and the present unsatisfactory law was continued in effect unmodified. Hoxsons of investigating committees were appointed to investigate state departments filled by Democrats, but no extravagances or wrong-doing was found. Political bossism was generously denounced, but the Republican legislature completely enslaved itself to Thomas C. Platt and followed meekly his every word. Charges of official corruption against members of the legislature were freely made, and were so serious that committees were appointed to investigate them. Scandal of this kind tainted the entire legislative system, and the public interests were neglected for private plunder. If it was not notoriously true it would seem incomprehensible that a party could make so many good promises and so quickly ignore them. It is more than presumption for such a party after such a record of faithlessness to dare once more to appeal for public support.

"Into a campaign on these issues," Mr. Flower said, "the Democracy is not backward about entering. Upon the question whether the Republican or Democratic party can most safely be trusted with the management of public affairs in this state, Democrats," he said, "can appeal confidently and frankly to the people for a decision. It was the Democratic party in its few years of power at Albany which gave the people the lowest tax rate they had enjoyed in thirty-six years, which conceived and executed an elaborate system of indirect taxation, relieving real estate of half its burden for the support of government, which established rigid safeguards about the expenditures of public money in state institutions, which so jealously guarded the public funds that not a dollar of that hundreds of millions was lost and stolen." Mr. Flower said he was proud that as a Democrat he could face such an audience, and appeal to their earnestness and loyalty to work for the success of a party

CONTINUED ON FIFTH PAGE.

PAPER HANGINGS
—AND—
WALL DECORATIONS.
Largest and Most Extensive Line in New England.
CHOICE DESIGNS IN
Lincrusta Walton.
PAPER HANGINGS with Oretonnes to match.
Burlap for Panelled Ceilings.
Complete Line of Room Mouldings.
Joseph Mayer
68 & 70 SPRING STREET.

Do you Want
to see one of the finest lines of fall and winter trouserings ever shown in Newport? Call at
Commerford's,
235 Thames Street.
All the Latest Styles
—IN—
HATS
To be had at
W. K. R. HOLM'S,
300 THAMES STREET.

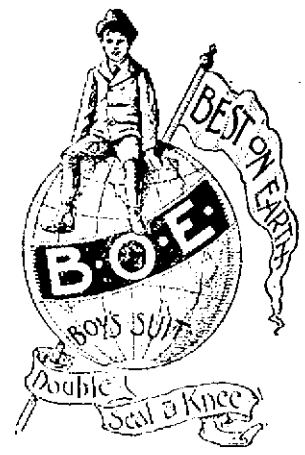

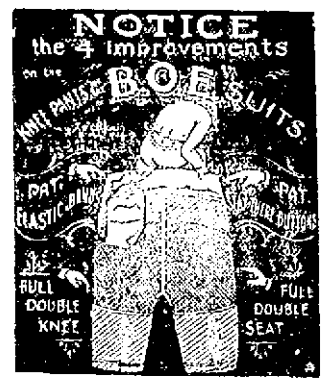

FOR SALE ONLY
AT THE
Newport One Price Clothing Co.,
208 Thames Street. 208

PEOPLE LEAVING NEWPORT
Can have their furniture, glassware and china carefully packed and shipped to any part of the country by
GEO. E. VERNON & CO.,
Dealers in Antique Furniture,
91 JOHN STREET.

The Bee Hive
Cloak Department.
OPENING DAY,
TOMORROW, SATURDAY,
—OF—
LADIES' COATS and CAPES.
We have all the latest productions regards style and material, and shall be pleased to have our friends call to examine them and learn our prices, even if purchasing is not intended.
The Bee Hive.

A VERY LIGHT VOTE.

Probable Defeat of the Biennial Elections Amendment.

[Special Despatch to the News.]

PROVIDENCE, Sept. 25.—Returns from the several wards in this city and from the various cities and towns of the state show a general lack of interest throughout the state in the voting on the proposed constitutional amendment providing for biennial elections. Up to 2 o'clock this afternoon the vote has been light, even beyond expectation. The reports from various parts of the state show the proportion of ballots cast varying from one fifteenth to one fourth of the total number usually in at that hour, and the probability is that the proportion will not be changed. The Democrats are voting almost solidly against the proposition, and many Republicans are also voting to reject. It is evident that if the amendment is lost, as the indications are at this time, it will be by Republican votes.

IN A LIGHT BREEZE.

Ethelwynn Leading the English Boat at the First Mark.

CENTRE ISLAND, N. Y., Sept. 25.—The half-rater yachts Ethelwynn and Spruce IV started in a light breeze at 11:20 o'clock this morning, unofficial time. The first leg of the triangular course was a reach, and the Ethelwynn soon had a lead of an eighth of a mile over Spruce IV, with a freshening breeze. At 1:15:15 the Ethelwynn rounded the first mark.

PANAMA IN ALARM.

Insubordination Among the Troops Quelled Without Bloodshed.

NEW YORK, Sept. 25.—A special to the Times from Panama says: Panama had an intensely alarming hour yesterday, through the insubordination of troops of Cauca, which have been incorporated in the regular line regiment of Colombia. These Cauca troops are to replace members of the regiment who have done service for ten years, but gunboat Boyaca left for Buenaventura, carrying back to their province a part of the contingent, and those that remain vociferously objected. As they marched to the Colombian barracks they began by protesting, continued by refusing to obey the orders of their commanding officers, and finished by running out of their lines to the centre of the town. A regiment was sent to force them into submission, and the mutineers fired. The Colombians enforced order without firing a shot. The Cauca men were marched back into line, and all is peace in Panama now. There were no serious casualties.

Schooner Floated by Jettisoning Her Cargo.

VINEYARD HAVEN, Mass., Sept. 25.—Schooner Ella Clifton of Milbridge, Me., Captain Leighton, from Rockport for Boston with a cargo of cement, grounded on Hedge Fence shoal, Vineyard sound, last night, and remained about four hours. She was floated after jettisoning about seventy-five barrels of cement, and arrived here this morning, apparently uninjured.

Proposed Reduction of the French War Budget.

PARIS, Sept. 25.—At a meeting of the budget committee yesterday, M. Cavaignac read a report proposing a reduction of twenty-four million francs in the war budget. The minister of war agreed to a reduction of eight million francs. M. Cavaignac also proposed a reduction of the Nineteenth army corps and the creation of a colonial army.

Flag Rank for the Duke of York.

LONDON, Sept. 25.—Truth announces that the Duke of York will receive flag rank in the British navy at the beginning of the new year.

Rain and Floods in Spain.

MADRID, Sept. 25.—Heavy rainstorms have prevailed in the province of Saragossa, causing rivers and small streams to overflow their banks, and doing a great deal of damage to property. The town of Alhama is submerged, and railway traffic is suspended.

Sailmaker Ratsey Still Indignant.

QUEENSTOWN, Sept. 25.—Steamer Majestic, from New York, arrived here this morning. She reports having passed steamer Paris, from New York September 18 for Southampton, Saturday last. Sailmaker Ratsey and seventeen members of the crew of the yacht Valkyrie III, who were on board the Majestic, were unanimous in their expressions of indignation that the Valkyrie should have been hampered, as she was by excursion boats and other craft.

FOREST FIRES.

Farm Buildings Burned in Quebec and in Maine.

RIVER DU LOUP, Quebec, Sept. 25.—Disastrous forest fires are raging in this vicinity and extend over an area of several miles. Fourteen buildings have been burned at St. Arsenea, and farmers at St. Epiphane and St. Modest have also suffered to a great extent.

NICOLET, Quebec, Sept. 25.—Extensive bush fires are burning in this vicinity. At St. Leonard seven or eight houses have been destroyed. St. Fortute reports three houses burned. At St. Eulalie a wide area has been burned over and nearly one hundred houses have been destroyed. At St. Sylvestre farmers have been practically ruined.

WINTHROP, Me., Sept. 25.—A severe forest fire is raging in the easterly part of Leeds, on the edge of Monmouth. A farmer set fire to a brush pile, and the flames spread rapidly until several acres were burned over. The fire is still spreading, endangering buildings. A report was received this morning that one farmer lost his dwelling and outbuildings. The extent of the damage cannot be estimated at present.

LEAVING RUSSIA A CLEAR FIELD.

Japan Expected to Evacuate Liao Tung at Once.

VIENNA, Sept. 25.—The Politische Correspondenz says that Germany, France and Russia have jointly requested Japan to evacuate Liao-Tung without delay, and that they anticipate compliance on the part of the Japanese government, in which event Russia will be at liberty to occupy Port Arthur.

Two Wrecks in the Great Lakes.

MACKINAW CITY, Mich., Sept. 25.—Schooner Queen City, valued at $16,000, was wrecked on Hog Island reef yesterday. The crew were rescued by the Beaver life savers, after a night of suffering in the rigging, and were brought here yesterday.

SAULT STE MARIE, Sept. 25.—Schooner A. W. Comstock foundered off Stannard rock, Lake Superior, yesterday. Her crew of eight men took to the lifeboat and were tossed in the heavy sea for three hours, after which they were rescued with great difficulty by steamer John J. Williams.

Killed by a Train.

SPRINGFIELD, Mass., Sept. 25.—The train leaving Boston at 6:15 o'clock this morning killed Edward McCraig and Michael McGraw. The bodies were taken to the Chicopee Junction depot to await the coroner.

Gail Borden Eagle BRAND Condensed Milk HAS NO EQUAL

A North German lady formerly eight years with Mrs. G. Peabody Wetmore will either
Accept an engagement in a family or give private lessons
In New York this winter. Branches German, French, English, piano, some drawing and painting. Please write to Miss E. Breitsprecher, 20 Ward avenue, Newport.

Frank L. Powell,
CHEMIST and DRUGGIST,
Corner Thames and Pelham Streets,
NEWPORT, R. I.

MISS SMYTH,
128 E. 26th St., N.Y.,
IMPORTER of GOWNS and WRAPS.
Who for some years has had private parlors at 10 John street, has opened one of the newly decorated stores in
Downing's Block, 120 Bellevue Avenue

D. SHANAHAN,
DEALER IN
HAY AND GRAIN,
14 FRANKLIN STREET OPPO. POSTOFFICE.

ESTABLISHED 1882. 10th SEPTEMBER, 1895. OPEN THE ENTIRE YEAR.

OUR SALE OF ORIENTAL RUGS FOR WINTER HOMES
still increasing. In our fourteen years of business we did not ship so many bales of rugs to the large cities as we are doing at present. In fact the best business year we have had is the present one. Bundles and cases are shipped by us daily to New York, Boston, Philadelphia, Washington, Cincinnati, Chicago, St. Louis, etc.
Tremendously large is the collection of our rugs.
Our importations include rugs from every district of The East. We have native agencies in every dark corner of The East. There is no importer in the large cities who carries such a fine varied assortment of floor coverings as we do. The great amount of business we are doing in this country, and the special facilities we enjoy in The Orient, enable us to sell our goods
20 to 40 per cent. lower than city prices.
☞ Oriental Rugs are often moth eaten or rotten by water. Such rugs for the time being look well, but after a short use fall into pieces. Again, Eastern rugs many buyers by their wrinkles, puckerings, etc., etc. We have separated the rugs which are in this condition and offer them at a low price.
KAZANJIAN & CO., Kazanjian Building, 140, 142 & 144 Bellevue Avenue.
☞ Also Importers of Japanese Goods. ☜

This Morning's News.

LACK OF HARMONY.

Warring Factions in New York in a Turmoil.

Shining Lights of the State Conspicuous by Their Absence.

SYRACUSE, Sept. 25.—Alhambra hall, in which the State Democratic convention met yesterday, was crowded when Chairman Hinckley of the state committee called the convention to order at 12:27. Prayer was offered by Rev. A. H. Van Stock.

Chairman Hinckley announced that he was directed by the state committee to say that the regular and Shepard delegates in Kings county were to be placed on the roll, the regulars to have two-thirds vote and the Shepardites one-third.

Chairman Hinkley then announced as the choice of the state committee for temporary chairman Perry Belmont. Mr. Belmont was greeted with applause upon his appearance on the platform.

Mr. Belmont began a long speech by eulogizing Senator Hill for his unflinching devotion to party interests during the last campaign. In view of the reverses of that campaign, the speaker argued that the swift changes of party power in this state should encourage the Democrats not to be without hope. Much, he thought, will, however, depend on the way they appreciate the lesson of the past.

Mr. Belmont strongly advocated reform of the excise law. As it now stands, said he, the voters of the city of New York cannot control the management of the temperance question in their own city, even as much as voters in towns and villages can control it therein.

The absurdity of such a law is manifest when, according to the construction seriously and resolutely insisted upon, it can not give a license to Governor Morton or Mayor Strong to offer in their houses in the city a glass of wine on Sunday to any one who may be dining with them.

Mr. Belmont finished his speech at 1:23 p. m.

When Mr. Cleveland's name was mentioned the applause lasted fully a minute. Hill's name drew out another burst of applause, as did that of Roswell P. Flower.

For Local Option.

Just before the convention adjourned Dr. Storcke of Buffalo offered this resolution, which was referred to the committee on platform:

We ask of the state legislature to pass a uniform, reasonable license law, with a provision for local option, the revenue of which license shall go to the local poor fund of the cities and towns as in the state. We further ask that the legislature amend and modify the Sunday laws now upon the statute books in such a form that the enforcement thereof will not be oppressive nor obnoxious to any class of our people, and not prove destructive to any business interest in our state. Such laws should be in conformity with the spirit of the constitution and laws of our country, that guarantee to personal liberty and equal rights to all citizens. Sunday laws should designate the Sabbath as a day of devotion, rest and recreation. The provisions of the law should protect the people in their religious exercises and devotions on the Sabbath day; the sale of liquor of any kind should be prohibited in all places during church hours and divine service. After 2 o'clock the day shall be made free for rest and recreation of the people in the interest of good morals and labor as well as capital.

At 1:50 p. m. the convention adjourned.

Discontent Rife.

Very few of the practical politicians in the city at the present will remember ever having seen such a seething pot of discontent brewed within the few hours that intervened between the hour of recess of the convention and the meeting of the various committees.

From an outward calm of the early morning, born of the desire to obey the leaders, the situation has grown into a blistering ferment that make some of the greater of the leaders fear for the continuance of their control. Up to the hour of convening of the convention, it was supposed that the plan of representation adopted by the King's county people was the plan favored by the leaders, and would be adopted in the case of the New York contest.

But men with Tammany badges were about sowing discontent, and the result was that when the convention adjourned there was no certainty that there would be any acceptance of the plan.

At the head and front of the revolt against the plan favored by Senator Hill and ex-Governor Flower were Senator Murphy, ex-Police Commissioner Martin, ex-Senator Grady, ex-Mayor Gilroy and Lieutenant Governor Sheehan.

Flower and Martin at Odds.

Ex-Police Commissioner Martin had a talk with ex-Governor Flower yesterday afternoon, and some very hot words passed. Flower was in favor of harmony at any cost, and Martin was just as sure that the state Democratic people should not be treated with, as they did not come regularly as contestants. The two leaders disagreed so badly that they lost their tempers and left each other without coming to a settlement. Martin went at once to the Vanderbilt and called a meeting of the Tammany committee. He appointed a committee to appear before the committee on contested seats and argue against any representation for the state Democracy. Thomas F. Grady, a deadly enemy of the state Democracy, was made chairman of the delegation.

One of the significant facts and features of the day was the absence from the convention of every leader except Roswell P. Flower. Senators Hill and Murphy did not come. Leaders Martin and Grady of Tammany were not there. John B. Thacher and ex-Lieutenant Governor Sheehan were also absent.

Another of the features of the day was the cutting by Mr. Belmont of his speech, so far as it related to the "roasting" of third term presidential aspirations.

Last night the matter of the excise plank was referred to a sub-committee of the committee on resolutions. The committee on credentials recognized the Tammany organization as the regular Democratic organization, but decided to give the State Democracy organization a one-fifth representation, in the interests of harmony.

The platform as adopted, after declaring in favor of excise reform and home rule for the cities, commends President Cleveland for his efforts in behalf of sound money, tariff reform and civil service reform. The existence of the A. P. A., as a secret political order within the Republican party, is denounced. The radical position of the extreme bimetallists is also denounced.

A WEALTH OF PLUNDER.

In the Hands of Fall River Police Awaiting Identification.

FALL RIVER, Mass., Sept. 25.—Inspectors Feeney and Perron made a catch last night that is apt to prove the most important one in years, and is also apt to start an inquiry from police circles throughout this section where a slick and successful thief is wanted.

Joseph Lambert, alias John Sullivan, alias Jos Sullivan, and best known as "Dutchy" Sullivan, a highway robber who has done time, is locked up, and in a room behind Captain Desmond's desk is about $700 worth of booty, awaiting identification by owners.

"Dutchy," when he was 7 years old, was arrested in Boston for stubbornness. Later he was sent to state prison for 10 years for highway robbery, this time from Marlboro.

He told the inspectors yesterday that he had been in the city about two months, and in accounting for his wealth of strange possessions, said he had purchased them cheap, knowing that

They Were Stolen Goods.

On Aug. 26 the home of ex-Mayor James F. Jackson was entered, and a sealskin cape, a gold watch, a dress suit, evening dresses belonging to Mrs. Jackson, silver and other stuff were stolen. The value of the property was something over $400.

Inspectors Feeney and Perron went to work on the job. Until within a week, however, no good clue was obtained as to the thief. Lambert's appearance had become known to the inspectors, and he was kept track of, and after he was identified his record was looked up. Yesterday it was decided to arrest him, and this was done while he was on his way to his room on Pleasant street.

The arrest was effected quietly, and when "Dutchy" was under lock and key the inspectors

Broke Into His Room.

About the first thing that demanded attention was a gold jewel case, elaborately designed and ornamented. Inside was a gold pencil marked "Frank Parsons." A small diamond ring was also found.

On the walls was a handsome white brocade evening dress and a white satin shoulder wrap. A pair of trousers was marked "Dr. H. C. Haven," and some shirts bore the initials "H. C. H." A lady's neck chain of coral and small rubies and pearls, with three medallions and some coral and pearl pins, were found. Twenty yards of sealskin from two to four inches wide, a boa and muff to match, three elaborate fans inlaid with pearls and a pair of trousers marked "J. Hoare, Jernyn street," a sealskin wrap, a fur tippet, ridies galore, two vests, a smoking jacket, two small rings and plenty of cuff buttons, shirt studs, stick pins and little knickknacks in jewelry were among the articles found by the inspectors.

"Dutchy" said he purchased about all the articles stolen from Jackson's for $60 and pawned them. A silver watch was taken with other articles from "Dutchy's" room.

A. P. A. ELEMENT

Has Made but Little Headway in the Opposition to Governor Greenhalge.

BOSTON, Sept. 25.—The cities and towns in eastern Massachusetts which held Republican caucuses last night have elected a large majority of delegates favorable to the renomination of Governor Greenhalge. In several places unpledged delegates were elected, but most of these are expected to follow the majority.

Taunton elected a solid Greenhalge delegation, as did also Reading and Weymouth. In Chelsea the expected A. P. A. contest did not materialize, and there was but one list of delegates to the state convention. In North Attleboro candidates favorable to Greenhalge were chosen. There was only one Hatle delegate. North Andover, Swampscott and Nahant all elected Greenhalge delegates with ease.

The anti-Greenhalge movement did not amount to much in Worcester county. In Worcester the antis carried two wards, and secured 14 delegates to 50 for Greenhalge. Senator Hoar, whose name was on three tickets for delegate to the state convention, was elected.

The caucuses in western Massachusetts were rather disappointing to the friends of ex-Lieutenant Governor Hatle, as the indications are that a large majority of the delegates chosen are favorable to Governor Greenhalge. Springfield, as was expected, elected a rabid anti-Greenhalge delegation.

The small towns of Hampshire and Berkshire seem to have elected almost solid Greenhalge delegations, and the fact that in a great many instances the delegates are identical with those sent a year ago, seems to strengthen the theory that they will vote to renominate the governor.

Franklin county seems to have elected an almost solid Greenhalge contingent, Greenfield leading the delegation.

Ring Removed.

CAMBRIDGE, Mass., Sept. 25.—Gardner W. Ring, postmaster at Cambridgeport, was removed yesterday by orders sent from Washington, the removal having been recommended by the postoffice inspectors after conducting an examination in the loss of money and stamps from that office. In placing the responsibility upon him, it is said that the inspectors claim that he was negligent in some manner. There was no evidence that he took the money, and acting on the advice of the inspectors Mr. Ring paid over the amount stolen, about $100.

Three Men Buried Alive.

MERIDEN, Conn., Sept. 25.—Laborers were engaged in the work of extending the sewer system and had opened a trench 11 feet deep. Little precaution was taken to guard against a cave-in, as the sides were left without any support. A large water pipe sprang a leak yesterday, and washed away the earth. A large section of the side gave way almost without warning, and buried Bonanzi, Tristrupo and Governa. The earth was removed a few minutes after, but the men were dead.

Undesirable Immigrants.

NEW LONDON, Conn., Sept. 25.—A steamer for New York had on board last night the last of the party of 400 Russian immigrants, which arrived from Canada yesterday over the Central Vermont railroad. The immigrants are of a poor class, and, apparently, without means. They were landed in Canada to avoid the stringency of the New York immigration laws.

Dedicated New Engine House.

PITTSFIELD, Mass., Sept. 25.—The first day of the annual muster of the State Firemen's association opened auspiciously, with about 200 delegates present. The forenoon was given up to the dedication of the city's new fire-engine house. Aldermen Feeley presided, and an address was delivered by Mayor Crosby. At the opening of the firemen's convention Mayor Crosby gave a welcome address. President Weber of the association responded, and addresses were made by several delegates.

Twenty on the Sick List.

LAWRENCE, Mass., Sept. 25.—What appears to be a case of wholesale poisoning was discovered yesterday at the boarding house of Mrs. Sarah A. Jeffrey. Twenty of the boarders complained of severe internal pains. A number of physicians were summoned, and after two hours' hard work they were all pronounced to be out of danger. No clew to the miscreant who administered the supposed poison is known, but the police are on the scent.

Maine Merchants Meet.

BANGOR, Me., Sept. 25.—The seventh annual meeting of the state board of trade was held here yesterday. Officers were elected as follows: President, Henry Lord, Bangor; vice presidents, E. B. Winslow, Portland, and 20 others; secretary, M. N. Rich, Portland; treasure, G. W. Weymouth, Saco. A reception and banquet was held at the Bangor house.

Young Italians Used a Knife.

BOSTON, Sept. 25.—William Mitchell, 16 years old, was probably fatally stabbed last night by two Italian boys, about the same age, at the West End. Mitchell, it is said, had been teasing the Italians. He was stabbed in the side of the head and also in the left side, the point of a knife entering one lung. The Italians escaped.

Objections to Vested Choir.

PROVIDENCE, Sept. 25.—Some members of Grace Episcopal church are up in arms against the announcement of the pastor, Rev. F. N. Topkins, that he intended to establish a vested choir. Members who are opposed to high church customs have entered a vigorous protest against the proposed departure.

Died in Woods.

NEW LONDON, Conn., Sept. 25.—The body of Joseph Rowley was found in Gardner's woods yesterday by workmen, who had found Rowley's driverless team near the spot. It is thought that Rowley was seized with heart trouble, and getting off his wagon lay down in the bushes, where he died.

A LITTLE CRAMP

Or pain anywhere, a sense of chill with cold extremities, uneasiness in the stomach or bowels, a touch of rheumatism, a feeling of nervousness, wakefulness, or exhaustion, demands the speedy use of SANFORD'S GINGER, purest and best of warming stomachics.

Avoid substitutes. Ask for SANFORD'S GINGER and look for owl trade mark on the wrapper. Sold everywhere. POTTER DRUG AND CHEM. CORP., Sole Proprietors, Boston.

ESTABLISHED 1847.

PETER FAERBER,

Manufacturer of High Grade

Carbonated Beverages.

24 Bath Road.

Lemon Soda,	Pear Cider,
Ginger Ale,	Apple Cider,
Sarsaparilla,	Raspberry,
Orange Phosphate,	Birch Beer,
Tonic Beer,	Ginger Champagne,
Cream Soda,	Mineral Waters.

Sole manufacturer of Hazard's Nerve Tonic and Hazard's celebrated Newport Aromatic Ginger Ale, which experts pronounce superior to the imported, and which is sent to all parts of the United States.

All goods are manufactured from DISTILLED WATER. Agent for Sparkling Ehrenfels and English Hop Bitter Ale, non-fermentating, an article of merit, pure and wholesome.

NO JOKE INTENDED,

in saying that we pull together; we co-operate in professional work, each man being confined to the department he understands best, and the result is unusual celerity, an immense gain in comfort, and reduced expense. Our pull doesn't hurt your nerves or your purse-strings.

Painless Extracting, 50c. Fillings, 75c. up. Best teeth, $8. Crowns, bridges, etc., at corresponding prices; estimates gladly given.

Sole owners of ZONO, for painless operations without sleep or danger.

U. S. DENTAL ASSOCIATION,

MUSIC HALL, PROVIDENCE, R. I.

WATER.

Persons desirous of having water introduced into residences or places of business should make application at the office of the Newport Water Works, 6 West Marlborough street. Office hours from 8 A. M. to 2 P. M.

COTTOLENE.

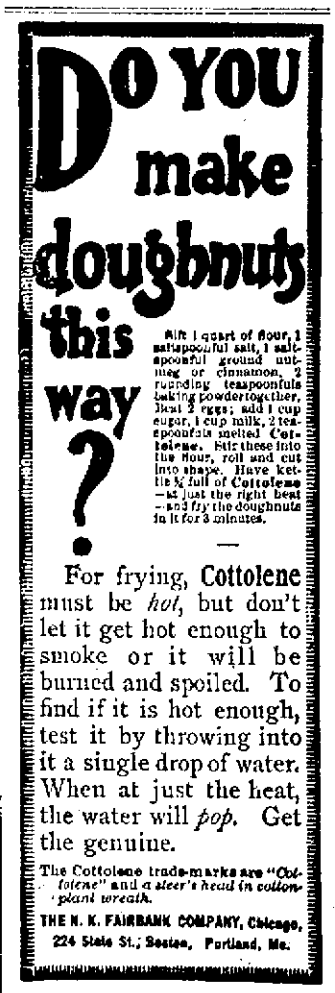

For frying, Cottolene must be *hot*, but don't let it get hot enough to smoke or it will be burned and spoiled. To find if it is hot enough, test it by throwing into it a single drop of water. When at just the heat, the water will *pop*. Get the genuine.

The Cottolene trade-marks are "Cottolene" and a steer's head in cotton-plant wreath.

THE N. K. FAIRBANK COMPANY, Chicago.

224 State St., Boston, Portland, Me.

GROCERIES.

D. E. YOUNG,

130 Thames Street.

A CARLOAD OF FLOUR,

THE POPULAR BRAND.

Colonel's Best,

—AT—

LOWEST MARKET PRICES.

JOHN H. CROSBY, JR.,

Bellevue Avenue,

DEALER IN

FINE GROCERIES,

Fresh and Salt Meats, Vegetables of all kinds. Choice Teas, Pure Spices and Coffees, Butter and Cheese from best Vermont and New York dairies constantly on hand. A large variety of Standard Canned Goods also a complete assortment of goods usually kept in a first-class store.

A barrel of Pillsbury's Best Flour, $4.50.

A barrel of Jones Hungarian O.O. Flour, $4.25.

21 lbs. Granulated Sugar for $1.00.

2 1-2 lbs. best Formosa Tea for $1.00.

A bush. of nice Rhode Island Potatoes for 65c.

THESE ARE ALL BARGAINS.

—AT—

JAMES A. EDDY'S

Cash Grocery and Market,

250 THAMES STREET.

PRINTING AT DAILY NEWS JOB OFFICE.

GROCERIES.

4 pounds Fancy Creamery Butter for $1.00.

21 pounds Standard fine Granulated Sugar for $1.00.

2 1-2 pounds splendid Formosa, English Breakfast or Japan Tea for $1.00.

3 cans Early June Peas (new pack) for 25 cents.

2 cans delicious Bartlett Pears for 25 cents.

Extra choice Maine Sugar Corn, 7 cents a can.

Challenge Brand Condensed Milk, 7 cents a can.

Armour's Corned Beef (2-pound cans), 20 cents each.

Mason's Fruit Jars, Jelly Tumblers, extra Rubbers, etc.

—AT—

The Boston Grocery,

Smith's Building, Broadway,

O. F. WILCOX, Prop'r.

ESTABLISHED 1846.

EXTRA FINE

French Peas,

25 cents a tin, $2.90 a Doz.

PELEG BRYER & SON,

25 & 27 BROADWAY.

DRUGGISTS.

WM. H. COTTON,

Druggist and Apothecary,

OLD No 145, NEW No. 226 THAMES STREET

NEWPORT, R. I.

TRY A BOTTLE OF

WHITE PINE COUGH SYRUP

IF YOUR COUGH IS TROUBLESOME.

THE HUB PHARMACY,

E. S. BLUMENKRANZ, - Proprietor,

176 Thames St.

OPEN ON SUNDAY.

At the earnest solicitation of several doctors and customers, and for the convenience of summer people and our regular inhabitants, I have decided to keep my store on Bellevue avenue open all day on Sunday.

W. H. STRATFORD,

Abram's Block, 137 Bellevue Avenue.

YOU NEED

Wood's Iron Tonic

THIS MONTH.

It is the best appetizer and blood food.

Prepared by

Geo. A. Wood

DRUGGIST.

106 BROADWAY.

ESTABLISHED 1780.

JAMES T. WRIGHT,

PHARMACIST,

22 Washington Square.

Newport, R. I.

TRY

DOWNING'S

Rum and Quinine

FOR THE HAIR.

An elegant toilet preparation for preserving, restoring and beautifying the hair, rendering it soft and glossy, curing all diseases of the scalp. Free from all irritating matter; it softens the hair when hard, or dry, acting upon the roots; keeps the scalp in a healthy condition.

PREPARED ONLY BY

Downing Brothers, Pharmacists,

42 & 44 BROADWAY.

A. HAMMETT,

Lumber and Hardware,

Brick, Lime and Cement,

Drain and Sewer Pipe,

Paints, Oils, etc.

319 & 321 Thames Street.

GROCERIES.

New Comb Honey.

—ALSO—

New Figs

—AT—

Peckham & Manchester's,

68 BROADWAY.

HAVE YOU TRIED

BROMANGELON?

There is no glucose or other indigestible substance in it.

Mix a little hot water with it after breakfast, let it cool and it will be ready for dinner.

S. S. THOMPSON,

172 & 176 BROADWAY.

ESTABLISHED 1814.

To close out stock I will sell

Fancy New Orleans Molasses

At 40c. a gallon. 2 gallons for 75c.

A new article for dyspeptics,

WA-HA-BA FOOD.

To relieve constipation.

Hazard's Branum.

C. SHERMAN & CO.,

243 & 245 THAMES STREET.

INSTRUCTION.

Alfred C. Langley, A. M.,

PRIVATE TUTOR,

Piano Instruction and Accompanying.

1 School Street. Call from 1:30 to 3 P. M.

Mrs. E. G. CRANDALL,

(Organist Channing Memorial Church).

Piano Instruction. Accompanist.

160 SPRING STREET.

EDGAR L. FULMER,

(Organist Trinity Church.)

Instruction in Piano, Organ and Harmony.

STUDIO, 76 DIVISION STREET.

Mr. Edward Y. Mason,

Instruction in Organ, Piano and Harmony.

Pupils received in Newport from Monday to Thursday of each week.

Special attention given to beginners.

STUDIO, 84 SPRING STREET.

Accompanist.

HARRY K. HOWARD,

(Pupil of Emil Mollenhauer, Boston),

TEACHER OF VIOLIN,

7 EXTENSION STREET.

AGENCY

For Newport Band and Orchestra.

N. L. M. U. S. LOCAL 56.

FIRST-CLASS MUSIC FOR ANY OCCASION.

FLORISTS.

QUICK GROWING TREES.

We have a large stock of Willows, Poplars, Catalpas Birches, etc., 10 to 18 feet high, well branched and especially suited to hiding obnoxious buildings or other undesirable prospects.

Also 10,000 Rosa Rugosas, 3 to 5 feet high, and quite as broad, especially good for the seaside. Nothing stands such exposures better.

All the hardy ornamentals.

Address 169 Thames Street, or call at the Vernon Avenue Gardens.

NEWPORT NURSERY COMPANY.

NOTICE!

At H. J. Hass's, the florist, 234 Thames street, is the place to secure always fresh cut flowers and plants.

All kinds of decorations done at short notice and low prices.

Orders by telephone will have prompt attention.

COAL.

OUR PRICE FOR WHITE ASH COAL

—IS—

$5.00 CASH.

Other varieties at correspondingly low prices.

Gardiner B. Reynolds & Co.

BALL PROGRAMS

At the Daily News Office.

SEASONABLE NOTES.

A few years hence and every kitchen may be fitted with an electric apparatus for sealing the preserve jars. It is already invented, but we doubt if it works any better or quicker than the "Lightning" jar in use now. The happy housekeeper who puts up her own preserves finds this as perfect as anything can be expected to be. The jars are of glass, covers and all, with the iron spring where it cannot be touched by the fruit. They are everlasting, barring accidents, and always in order year after year, only calling for a new supply of the soft rubber rings once in a while. Jars with tin covers that screw on have short periods of usefulness, as the least dent in the rim spoils the air-tight quality. The "Lightning" jars are a trifle more expensive at first cost, but are worth ten times any other. The prices are, by the dozen, a dollar and fifteen cents for pint, a dollar and twenty-five for quart, and a dollar and seventy-five for two quart jars.

One of the conditions that even a "Lightning" preserve jar cannot endure was illustrated at a clambake at Southwick's grove this summer, where a guest had brought a jar of this pattern with the idea of carrying it home filled with the delicious chowder. It was so filled from the great boiling kettle hanging on a rustic tripod over a brisk blaze. The chowder-lover found the dainty hot as he attempted to carry it back to his carriage, and seeing a pail of cold water standing by he had the bright idea of cooling the jar by plunging it in. It is needless to say that even a perfect "Lightning" jar succumbed to this treatment, and the guest went home chowderless.

The directions given for sealing fruit generally err on the safe side. It is not necessary to heat the jars gradually in several pans of water of rising temperatures, and to fuss with the rings and covers. A tablespoonful of the hot preserve or its syrup dropped in the jar and allowed to flow about it for a moment, is the first step to be taken. After this fill quickly with the fruit at boiling point, put on the cover immediately and turn up the spring; then turn the bottle upside down and let it stand in this position for some minutes. This treatment will heat the cover and thoroughly dispose of any microbes that may have been lurking about the dish.

Nose, nose, nose, nose!
And who gave thee that jolly red nose?
Sinament and ginger, nutmegs and cloves,
And that gave me my jolly red nose.

Thus sings Araminta as she opens the door of the shallow cupboard and cheerfully takes down her spices in spite of the warning rhyme. Two tablespoonfuls of ground cloves, two of cinnamon and two of allspice are dropped into a cheese cloth bag much larger than would seem to be required, and this goes into a quart of vinegar which is put over the fire to boil while Araminta takes a peck of peaches one by one out of hot water, and deftly wipes the fuzz from their skins and sticks a clove in each. After the vinegar has boiled for a quarter of an hour she dips out the bag of spice, and put in three pounds of sugar, and as soon as this has dissolved and the preserving kettle is merrily bubbling again, in go the peaches to simmer gently till they are tender. Then they are put in the glass jars, and after the syrup—now redolent of peach, sugar and spice, with a slight acid touch—has been boiled till it is thick, the jars are filled, sealed and stood on their heads. When partly cool Araminta opens the hot-water faucet and holds each jar under it till every suspicion of stickiness is washed off. Then the pale peaches, each with its black clove rosette, look so pretty in the rosy fluid that the family coming to luncheon are apt to find a row of jars in the window of the dining room where the light brings out the full effect, and Araminta sitting by lost in admiration of the work of her own hands, and expecting the others to pay it due homage. She has made a cloyless dish.

Pickled peaches are not necessarily sealed, if the syrup is well boiled down and poured over the fruit after it is cooked, and if the jars are of stoneware and kept in a dry, dark place, and if the peaches are surely to be eaten before the summer heat comes, but if sealed no other precaution need be taken; therefore it is wiser to seal them and avoid any risk.

It proves to be an Englishman, John Taylor, who first gave us the saying "God sends meat, and the Devil sends cooks." A hundred years later Garrick made the same statement a little less curtly, as "Heaven sends us good meat, but the Devil sends cooks."

KATE CLAXTON, IN "THE TWO ORPHANS."

Kate Claxton will appear at the Opera House Friday evening in the emotional drama, "The Two Orphans," with which her name has been so long associated and with which she has won lasting fame. This play has long proved popular, and its success is based on real merit. It is thoroughly consistent throughout, the plot being steadily and evenly developed, and the interest of the spectator not allowed to diminish for an instant. It stirs one's sympathies to their very depths and the climaxes are extremely effective. Some of the cruel incidents are painfully realistic in their representation, but while the piece is full of sadness from beginning to end, it teaches some noble lessons. Miss Claxton has long since become famous for her impersonation of the deserted, helpless and abused blind girl, and her sweetness and fortitude during all her sufferings fail not to start the tears of the audience at every performance.

THE ARTILLERY'S DAY AT CAMP.

At the monthly meeting of the Newport Artillery last evening arrangements were completed for the inspection and drill which is to be given Tuesday, October 8, complimentary to His Excellency, Governor Lippitt, in honor of the forty-ninth anniversary of his birth. Colonel Barker some time ago tendered the complimentary drill to the governor, and the latter selected the date, as it was his birthday anniversary. The company will assemble at the armory in heavy marching order, fully equipped for field duty, and will meet Governor Lippitt and members of his staff at the State House and thence escort them to the Hoffmann cottage, corner of Bellevue avenue and Ledge road, which the governor is occupying. Previous to the march, the bicycle messengers will be used to carry despatches between the governor and some of his staff officers, who will be at the governor's residence.

The Artillery company will go into camp immediately upon its arrival, and Governor Lippitt will make an inspection of the company and its equipments. After this will come the various drills, including the school of the soldier, extended order drill, battalion formation, dress parade and artillery drill. The various evolutions will occupy nearly the entire day and will give the Artillery boys an excellent opportunity to show that they are not mere "play" soldiers, but are thoroughly equipped and drilled for any emergency in which they may be called upon for duty. The camp will include a hospital tent with its equipments, and tents for the commissary department, where the provisions for the dinner will be prepared by means of the company's own implements, so that the thorough equipment of the company in all the matters of camp life can be shown.

It is expected that a number of the state and brigade officials will be here to witness the drills and join the governor in the inspection. Colonel Barker is determined that his command shall be excelled by none in the state in all the branches of military service, and he will give the members a day of hard work, which will undoubtedly prove of great benefit to them as soldiers and men.

LOCAL BRIEFS.

—Mrs. George B. de Forest entertained at luncheon yesterday.

—Mr. J. J. Van Alen gave a dinner last night in honor of Sir Julian Pauncefote.

—Mr. F. Grand d'Hauteville will sail for Europe on steamer Teutonic October 2.

—Mr. Sydney Bateman has recently caught several bass of fair size off Brenton's Point.

—Mr. Henry T. Sloane has gone to New York for a few days. Mrs. Sloane gave a dinner Monday night.

—Mr. J. S. Brownson, who owns a cottage on Washington street, and who has lived abroad several years, is in town.

—Rev. Emery H. Porter, chaplain of the Newport Artillery, will preach his annual sermon before the company at Emmanuel Church Sunday, October 6.

—The various committees of the City Council are holding their regular meetings this week, arranging for the monthly council meeting next Tuesday evening.

—At the meeting of the Town and Country Club yesterday, at the residence of Mrs. Samuel Colman, Miss Hillard read an extremely interesting paper entitled "*Vers de Société.*"

—Department Commander Daniel R. Ballou and members of his staff will make an official visit, grand rounds, to Charles E. Lawton Post, No. 5, Grand Army of the Republic, this evening.

—Dinners were given last night by Miss Anna Sands, Mr. Royal Phelps Carroll, Mrs. John J. Wysong, Mrs. George Hoffman, Mrs. W. B. Hopkins, Mrs. William Grosvenor and Mrs. Joseph F. Stone.

—Mr. and Mrs. E. J. Berwind will close their villa, "The Elms," in a few days and reopen their New York house at 608 Madison avenue. Later in the fall they will remove to their new residence at Fifth avenue and Sixty-third street.

—Today Professor Wisner gave the last of his interesting French conferences, at the residence of Mrs. W. Storrs Wells on Bellevue avenue. His subject was "Le Marechal Castellane." Professor Wisner is to give a similar series at the fall resorts near New York.

—Captain Philo N. McGiffen of the Chinese navy, who lectured before the Naval War College last summer on the battle of the Yalu, has decided to resign from the Chinese navy to accept a responsible position with the Pope Manufacturing Company at its works in Hartford.

THE COMING CITY ELECTION.

The city election will take place Wednesday, October 23, four weeks from today, but as yet little or no interest is shown in the result. It is presumed that Mayor Hoyle will be the candidate of the Democrats for re-election, but the Republicans are apparently very much at sea as to their prospective standard bearer. Several names have been mentioned, probably as "feelers," but no one seems to have yet hit upon the probable candidate. The ward caucuses and city conventions must be held before the end of the second week in October, and the nominations must all be in by Saturday, October 12. There is considerable talk in the several wards of opposition to aldermen and councilmen, but no names are yet made public, either of the men slated for retirement to private life or of those who will be nominated. It is known that several of the present aldermen and councilmen do not care much for re-election but are ready to stand again if there is to be a contest against them. Few men care to yield without a struggle. It is probable that the next council will be constituted politically as it is now, with a possible further gain for the Republicans in the Fourth ward, although the ward is as likely to return a full Democratic delegation. The next four weeks will undoubtedly develop some pretty lively politics.

A RANGE AT THE STATE CAMP.

At a meeting of the state camp ground commission, consisting of Congressman Melville Bull, Colonel Henry D. Heydon and Lieutenant Hobert D. Gates, in Providence last night, it was decided, after consultation with Brigadier General Kendall and Captain Young, assistant inspector of rifle practice, to build a range at the state camp at Quonset point one thousand feet long, with the most approved targets. The range will be located in the little valley back of the stables, and while the butts will be about five hundred feet from the shore of the bay the firing point will be near the new storehouse.

The targets will be patented after the idea carried out in the government range on Coasters' Harbor Island. There will be two of them, on a metal rail, which will admit of their being slid behind an iron shield, fourteen feet wide, where the marker will stand. This shield, which will be backed with sand, will afford a safe refuge, and will be wide enough to hold two targets at once. There will really be two sets of rails leading from it on each side, so that while one set of targets is being marked, another set will be out, one on each side of the shield, for firing.

The sea coast battery is about two thirds completed, the magazine being practically finished, and the stone work nearly so. The mortars and guns have been drawn from Davisville, and the battery will be finished in six weeks or two months. The location, which caused a stopping of work on the battery a short time ago, has not been changed as recommended by Lieutenant Wooley, United States inspecting officer.

Take the Wickford Line for New York and avoid the rush on the sound steamers. Leave Commercial wharf, opposite Postoffice, 7:10, 10 A. M.; 1:20, 4:20, 7:00, 11:15 P. M.

A WARNING.

When fair Priscilla takes her bow in hand
And sends the arrow flying through the air,
It must be said it is not safe to stand
On any spot save by the target there.

A tree off to the left perchance she'll hit;
Perchance into the hedge that grows near by,
Or to the right the shaft will chance to fit,
But to the target it will ne'er come nigh.

But when her eye speeds glances, then beware!
Her aim is sure, unerring is the dart;
And woe be unto him who anywhere
Finds one of these imbedded in his heart!

—[From the "Editor's Drawer," in Harper's Magazine for October.

FANCIES.

Will some fisherman kindly inform us how the bass can reach the upper sea?

"Did you marry your ideal?" asked a new acquaintance of a bright matron.

"Mercy, no! I married my husband."—[Detroit Free Press.

Frank—These young widows have an advantage over you girls, because they know all about men.

May—Yes; and because the only men who know all about them are dead!—[Puck.

Teacher—What is an Indian massacre?

Bobby Bright—It's when the Indians surprise the whites and kill them.

"And when the whites surprise the Indians and kill them——"

"That's a battle."—[Life.

Mrs. Prattle (to her visitor)—Have you heard of the splendid catch Miss Swiftly has made? She is engaged to a nobleman, the Baron of—of— (To her husband) What is he Baron of, my dear?

Mr. Prattle (who has met him)—Ideas.—[Brooklyn Life.

I can't remember where I put my glasses," said Duncombe.

"Have you looked for them?" asked Mrs. Duncombe.

"No; but I will as soon as I find them," said Duncombe. "I can't see well enough without them to look now."—[Harper's Bazar.

"Hullo, Bronson—howdy? What's this I hear about you and Perley?"

"Oh, nothing much. He called me a donkey at the club, that's all. I treated him accordingly."

"Indeed?"

"Yes; I brayed, and gave him a kick he'll never forget."—[Harper's Bazar.

"Yeseiree," said Farmer Corntossel, as he tilted back in the rocking chair and let the paper fold itself over his knee. "I'm a red-hot, out-and out, teetotal reformer every time."

"Well," replied Mrs. Corntossel, "I'm right glad to hear ye say so."

"What fur?"

"Well, of yer goin' in fer reform, I reckon mebbe ye'll be out o' bed 'fore six in the mornin' an' have stove wood handy fur the breakfas' fire, an' do a lectle turn at the milkin' oncet in a while, an' git yer apples into town fore they're down to fifty cents a bar'l an'——"

"Hole on, Mandy," was the solemn interruption; "Hole on! I said I was out fur reform an' I'll stan' by it. But I'm blamed if I'm goin' in fur any revolution."—[Washington Star.

PERSONALS.

....The Geographical Society of London proposes to invite Lieutenant Peary, the Arctic explorer, to deliver the opening address at the coming winter session of the society.

....Dr. Conan Doyle's financial failure as a lecturer in America has, we are told, "caused a flutter among the English lecturers and writers who have been meditating lecture tours in the United States."

....Beerbohm Tree, the English actor, has decided to make another American tour next season. He will be managed this time by Charles J. Abud. He is already booked at Abbey's Theatre, New York, for November, 1896.

....Miss Nellie Murphy is room clerk in a large hotel at Colorado Springs. She is said to be the only woman who holds such a position in a large hotel in this country, though in England similar positions are frequently held by women.

....Mrs. Elizabeth Cady Stanton objects to the title "old maid" being longer applied to an elderly unmarried woman. In these days of the new woman she holds the title improper. She wants an unmarried woman to be called a "bachelor" and not a woman bachelor at that.

....There was a romance in the history of the late Professor Riley, the famous entomologist, whose death was announced a few days ago. His mother, who was a member of an old and aristocratic English family, was disowned for marrying beneath her, but her father relented so far as to give her son a superior education, which, with the use he made of it, was worth as much as name or legacy.

....One of the best portraits ever painted of General Nelson A. Miles was recently finished by Charles Ayres Whipple of New York. It is a life-size picture of the general in the full uniform of his rank. The sword he wears was presented to him by the people of Arizona for his success in quelling Indian outbreaks. The medal on his breast was presented to him by Congress for distinguished gallantry at Chancellorsville. The scar to be seen on the right side of the chin was made by a bullet at Fredericksburg.

....The recent journey of the Russian Grand Duke Sergius to Biarritz, where the young King of Servia is temporarily residing with his mother, Queen Natalie, had not for its object, as reported in some papers, the negotiation of a marriage between his daughter and Alexander. The grand duke was married only in 1884, and, furthermore, he has no children. The facts are that he has undertaken to arrange the marriage of the Servian sovereign with Duchess Alexandrina Augustina, daughter of the reigning Grand Duke of Mecklenburg-Schwerin and of Grand Duchess Michael Michailovna, daughter of Grand Duke Michael Nicolaievitch, and consequently grand-aunt of the czar. Duchess Alexandrina was born in 1879, and King Alexander in 1876.

OUR PIANOS DELIGHT and ASTONISH COMPETENT CRITICS and EXPERT ARTISTS. NONE BETTER MADE.

ALL OTHER WELL-KNOWN MAKES TO SELL OR RENT AT ALL KINDS OF PRICES.

LARGEST WARE-ROOMS AND GREATEST VARIETY OF STYLES IN THE WORLD.

COME and LOOK before you buy or rent. Our prices and terms will suit you.

NEW ENGLAND PIANO CO., 200 Tremont St., Boston.

A NEW LOT OF IMPORTED CHINAWARE, Fancy Cups and Saucers, FOR SALE CHEAP, AT The Bijou, 39 THAMES STREET.

I HAVE ANYTHING You want in Awning Material of best quality. Prices are low at the new store, Mill street. GEO. NASON.

It Leads the World —Pearline. The first washing-compound ever made, and the best. Proved to be absolutely harmless to anything that is washed—both by the women who have used it for years, and by scientific tests.

But the enormous demand for Pearline—for something that will save work and yet be safe to use, has started a host of washing-powders, all imitations of Pearline. They ought to make women think. If you can get risky help from a poor imitation, why not get safe help from the original and the best? If you used the cheapest washing-powder for a year, instead of Pearline, you couldn't save enough to pay your loss in one ruined garment. 407 JAMES PYLE, New York.

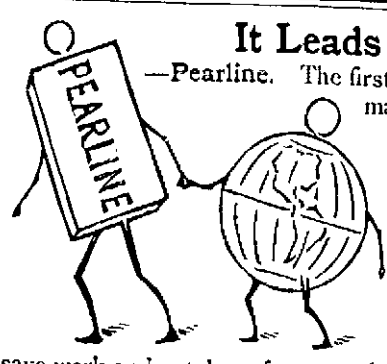

DRY GOODS.

WHITFIELD TUCK DRY GOODS CO., 166 & 168 Thames Street.

One bale more of those popular Carpet Mats, In a splendid range of colors, fringe on both ends, worth 75c., for 58c.

One case 18x18 inch Sateen Covered Pillows, With 4-inch ruffle, in an elegant line of colorings. Goods worth 62c., for 42c.

What $1 Buys. 20 yards of the best white Shaker in the market at the price, put up in lengths. We have quite a reputation on white Shaker, but a look at this offering will convince you it "BEATS ALL."

Ladies' Winter Garments. The first invoice of these garments has just been received and is now ready for sale. They comprise some very fine goods: in astrachan effects, also plain Milton and Kersey styles.

Shoe Department. We are now prepared to show the public a fine line of fall and winter shoes. Our calf-skin cork sole for $1.50 is a "corker." Call and see them. We also have a fine line of misses' and children's school shoes at prices to suit all.

Music for the Household. We just received a splendid line of German canaries, which cannot only be seen but heard any time during sunshine. We warrant every bird to sing, and the price is low, $2.50 each.

Reduction in Price of Standard Patterns. Patterns that were 15c., now 10c.; patterns that were 10c., now 5c. Other prices in proportion.

Whitfield Tuck Dry Goods Co.

KID GLOVES. Our own importation of Kid Gloves for the fall season is now open and ready for inspection.

Wm. B. Sherman, Jr., 204 THAMES STREET. Opposite Daily News Office. Store open Monday and Saturday evenings.

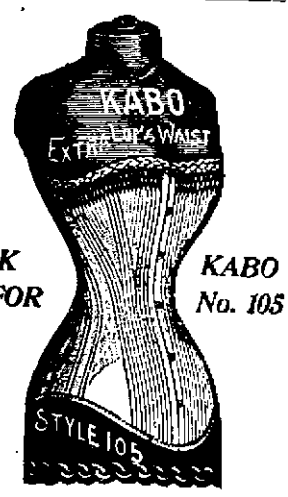

ASK FOR KABO No. 105

If you appreciate a perfect fitting corset, give the Kabo 105 a trial. Its sure to please you. S. A. Coldsmith & Co.

There is one DRESS STAY that Won't melt apart, Can't cut through the dress, Don't stay bent. It is BALL'S PEERLESS. All lengths; all colors. S. A. Coldsmith & Co.

Superfluous Hair, Moles, Etc., Removed by the electric needle. A safe and sure cure guaranteed by Mrs. Isabel B. Dawley, the electric needle specialist, formerly with Mrs. Ellyn J. Blake of Boston. Treatment given at the patient's home if desired. Address 5 Durfee avenue, Fall River, Mass. Office hours 9 A. M. to 5 P. M.

CLOTHING.

"SAMPLES NOW READY." Custom Made at Ready Made Prices

Our custom order business has increased in such a degree that we have felt warranted in enlarging our facilities and have now arranged for four lines of samples of all grades of goods from $13 per suit to $35. The four lines include about 1,000 samples, and any one who cannot find what he likes in this line must indeed be hard to please. Add to this inducement the fact that we guarantee to fit and suit you or no sale and how can any one resist the temptation to give us a trial order. Compare prices with what you now pay.

Suit $13 to $35. Trousers $3.50 to $10, etc.

"Bennett's One Price" Clothing and Furnishing Goods Store. CUSTOM DEPARTMENT.

ENGLISH AND AMERICAN LIVERIES of all kinds, at short notice, at GEANEY'S, 19 Franklin St.

H. D. SPOONER, TAILOR, REMOVED —TO— 233 1-2 Thames Street.

Let us make you a suit of clothes. We feel sure that we can satisfy you. McLennan Bros., 196 Thames St.

OTTO HAS RECEIVED Fall and Winter Woolens. A HANDSOME LOT. COME AND SEE THEM. 244 Thames Street.

GOLF SUITINGS. We have a large line of choice woolens for golf suits and we make them up correctly. W. C. LANGLEY & SON, 174 THAMES STREET. Established 1843.

For Smoking or Chewing LORILLARD'S Sensation CUT PLUG. IT'S THE BEST.

JAMESTOWN HOTELS.

Hotel Bay Voyage, JAMESTOWN, R. I. Opens June 17, for Season of 1895. GEORGE F. DANIELS, Manager.

Hotel Thorndike, JAMESTOWN, R. I. OPEN JUNE 1. Special rates to families for the season. For further particulars apply to O. E. WEEDEN, Proprietor.

CHAMPLIN HOUSE, JAMESTOWN, R. I., Open for the Season.

Gardner House, JAMESTOWN, R. I. Open from June to October.

First-class accommodations at the above well-known house at reasonable rates. Bath rooms, electric service and the building is heated by steam. Livery stable connected. N. S. LITTLEFIELD, Proprietor.

WHITE MOUNTAIN HOTELS.

THE INNETTE, NORTH WOODSTOCK, N. H. On west side of the main branch of the Pemigewasset river, ten minutes' walk from railroad station. House comparatively new, rooms large and pleasant and table best market affords. Sanitary condition perfect. Many places of interest may be reached by pedestrians, while teams are in readiness to convey guests to those more distant. Room for twenty guests. W. L. S. HUNT, Proprietor.

NEW YORK CITY HOTELS.

FIFTH AVENUE HOTEL Madison Sq., New York. The largest, best appointed and most liberally managed hotel in the city, with the most central and delightful location. HITCHCOCK, DARLING & CO.

AUTUMN RESORTS.

Virginia Hot Springs, A DELIGHTFUL FALL RESORT. Hotel Open All the Year. 2,500 FEET ELEVATION IN THE GREAT WARM SPRINGS VALLEY, On the CHESAPEAKE & OHIO RAILWAY, about midway between Washington and Cincinnati. The greatest bathing establishment and most wonderful waters in America for the cure of rheumatism, gout and nervous troubles. The fall climate of the great Virginia mountains is nowhere equalled. Hotels and cottages under the management of Fred Sieitz. Address Hot Springs, Bath County, Virginia.

BOARDING HOUSES.

TEW COTTAGE, 23 BRINLEY STREET, NEWPORT, R. I., Will be open through the winter for permanent and transient guests. MRS. S. E. BLISS.

CHESWELL HOUSE, 23 Prospect Hill Street, First Class Furnished Rooms, WITH OR WITHOUT BOARD. Meals at all hours.

Saloon and Pool Room. C. ANDERSON.

NEWPORT HOTELS.

PERRY HOUSE. Washington Square. Leading hotel in the city. Open all the year. Completely renovated and refurnished. First-class in every respect, with all modern improvements. Rates $2.50, $3.00 and $3.50 per day, according to location. Rates to parties by the week or month. For further information regarding rooms etc., address WM. S. O'BRIEN, Proprietor.

Club Cottage, Formerly HOTEL PINARD, Permanent and transient guests accommodated by the day or week. Breakfasts, luncheons and dinners served. Cuisine unsurpassed. Open all year round. 44 Bellevue Avenue, Newport, R. I. Nearly opposite Newport Reading Room.

KAY STREET HOUSE, 15 Kay St., Newport, R. I. First-class accommodations can be had at the above well-known house at reasonable rates. Open May 27 for the season. DAVIS & CRANSTON, Successors to Mrs. Joseph Bateman.

A REGULAR Rhode Island Clam Dinner SERVED EVERY Wednesday, Friday and Sunday, From 12 to 5 P. M., at the NAUGATUCK DINING ROOMS, 12 & 14 WASHINGTON SQUARE. Dinner 50c. Just look at this bill of fare—Clam chowder, baked lobsters, steamed clams, baked onions, lettuce mayonnaise, broiled bluefish, pickles, olives, clam fritters, cucumber salad, sweet potatoes, watermelon, etc.

Do you want a Stylish Coat Made? Go to Peter Coca, who has first-class workmen. I am sure if you try me once you will be pleased. Peter Coca, MERCHANT TAILOR, 124 THAMES STREET, NEWPORT, R. I.

Watches, Jewelry and Silver Tableware, Also Silver Novelties. Diamond Jewelry at Very Low Prices. —AT— R. O. BLAINE'S, 344 Thames street

NEWPORT DAILY NEWS, AND THE NEWPORT JOURNAL.
T. T. PITMAN, PROPRIETOR.
Office, 207 Thames Street.
News, $6.00 a year, Journal, $2.00.

TELEPHONE CALLS.
Business Office, down stairs, 6417-2
Editorial and Reportorial Rooms, up stairs, 6417-3
Publisher's residence, 24 High St., 6722 E

Newport Daily News

WEDNESDAY, SEPTEMBER 25, 1895.

LOOKING BACKWARD.

The report has been put in circulation once more that the Spanish-speaking department of the Atlanta exposition is to enliven the show by one or more bull fights on its own account. This may or may not be true, but it is evident that the American managers cannot escape the responsibility should anything of the kind occur. They can easily prevent it if they wish, and the question is of such widespread interest that they should define their position at the earliest opportunity.

The press of the country has again taken up the discussion, and is for once practically united in making protest against such a recognition of this relic of barbarism. The Chicago News well says that "it is impossible to believe that the Atlanta managers do not understand public sentiment on this point, or are unaware of the position they would occupy before the world were they to make the savage brutalities of the bull-fighting arena a feature of their exhibition. There is no shadow of a pretext for the proposed exhibit. It has not even value as an ethnological object lesson, as there is no feature of bull-fighting which has not been made entirely familiar to the public through countless descriptions. Nor is the fight an amusement, except in so far as it appeals to the most morbid and brutal of human passions. The spectacle of a group of gaudily dressed men slowly torturing a brute animal to death, meantime torturing, also, the horses they ride, has no part in American amusements."

This undoubtedly expresses the feelings and wishes of the American people, as well as those of other highly civilized nations. An attempt was recently made to give a bull fight in France, but the authorities quickly suppressed it. Such things are nowhere tolerated except among the effete Spaniards, who are at least a hundred years behind the spirit of the age. It is not to the credit of the Atlanta managers that they have dallied with the bull fight question even for a moment.

IN TEARS.

It was duly announced some time since that our government had compelled Spain to pay what is known as the Mora claim, involving a large sum of money. A Washington correspondent in writing to his paper gives some interesting details concerning the final transaction, which we quote:

"There was a remarkable scene in the State Department not long ago. It was that of the minister from Spain, the proud Senor Dupuy de Lome, in tears in the presence of the Secretary of State. Mr. de Lome was sent hither by his government after Muruaga had made such a mess of his mission, with a definite object in view. That object was to avert the necessity of Spain's paying the famous Mora claim. The Spanish government believed Mr. de Lome, with his art and address, his tact, his Chicago experience, his success in management of delicate matters, would be able to postpone if not to defeat outright payment of the old claim. But he ran against one of the strongest men ever seen in the State Department. Mr. Olney is a bull-dog in tenacity, a fighter when his blood is up. All of Mr. de Lome's art was exercised in vain. Useless were his appeals for time. Mr. Olney told him in language quite unmistakable, though very polite, that the claim had to be paid. The dread alternative which the minister and his government had to face was the appearance of American ships of war in Havana harbor, with their commanders under orders to seize the custom house after the lapse of a certain period of time. The haughty Spaniards had nothing to do but yield, and they did this rather ungracefully. When he finally realized that defeat was inevitable, Minister de Lome broke down. The tears came to his eyes and he exclaimed to Secretary Olney: 'This will ruin me, Mr. Secretary. I am beaten in the principal object for which I was sent here. It will make me the most unpopular man in Spain. My career is at an end.' He really felt very bad, but he had to face the music just the same."

MILITARY PARKS.

The conspicuous success of the Chickamauga movement for a great military park has awakened a desire for more such reservations in different parts of the country. A Washington letter to the Baltimore Sun contains a lengthy interview with Congressman Tazewell Ellett of Virginia, touching his proposition to have Congress make an appropriation to convert the battlefields around Richmond into public parks. Colonel Ellett says the battles that took place in the immediate vicinity of Richmond were just as important events, so far as the history of the country is concerned, as Chickamauga or any other battle of the war. These Richmond battlefields, he adds, if properly cared for, will stand forever as monuments to the valor of the private soldiers who fought upon both sides. Colonel Ellett indicates his purpose to urge this matter strenuously upon Congress, and expresses his opinion that it will commend itself to both political parties.

ENFORCING THE LAWS.

It is not in New York alone that the Sunday liquor laws are enforced to the letter. It is true that New York is the most conspicuous illustration of what may be done in this line, and has set the example which other cities are successfully following. A few weeks since the authorities of Indianapolis took a stand similar to that of Mayor Strong and Commissioner Roosevelt, and were laughed at for their presumption. The first Sunday the saloon keepers regarded it as a huge joke, and kept open house as before. A week later the situation had grown more serious from their standpoint, and many precautions were taken to prevent police observations while the business went on. The saloon keepers were, however, defiant and determined in their attitude. But finding the authorities firm in their purpose to enforce the laws a change came over the spirit of their dreams, and last Sunday was as "dry" in Indianapolis as in New York. A despatch says: "As a general thing, saloon proprietors and bar tenders absented themselves entirely from their places of business, and thus avoided the temptation to accommodate their friends at the risk of arrest."

And there are at least a score of other cities throughout the country where similar conditions exist. In fact, there has been no case of failure when the officers of the law have proceeded in accordance with their oath of office, and it may be set down as a rule that wherever the laws and city ordinances are set at defiance it is through either the connivance or the inefficiency of the authorities. It is demonstrated that Americans are a law-respecting and law-abiding people, and that when offenders are brought to the bar of justice the public will stand by the men who do their duty.

The caucuses held last evening in many Massachusetts towns and cities show a mixed condition of things within the Republican party, which bodes no good for the future. There was a large attendance of voters in almost every case, not less than fifteen to seventeen hundred in Lynn being present at the primaries. The result in that city was a big defeat for the A. P. A. movement, the Greenhalge delegates being elected. On the other hand the A. P. A. carried Waltham, Wakefield, Chelsea and several other towns in the vicinity of Boston, wholly or in part. But as a whole the caucuses resulted favorably for Greenhalge.

Most of the great political bosses appear to be having their own way thus far this year. Messrs. Quay, Platt, Gorman and Hill fully control the conventions and dictate the nominations, and with the exception of Gorman appear to be having an easy time of it. From all accounts, the Maryland dictator is in a bad way, and it is quite possible that he will be overthrown. He is appealing even to his enemies for help, and otherwise proclaiming his weakness as compared with former years. But it is not well to be too confident. Such bosses have peculiar resources, concerning which the public has but slight appreciation.

It is said that those who are fond of grapes, but fear to eat them because of the danger of appendicitis, may be pleased to be assured from a high source that grape seeds do not cause this dreaded trouble. At least so says Dr. Hunter, a distinguished Virginia surgeon, who states that in all the operations he has performed for that complaint, he has never seen a single grape, cherry or tomato seed. Several other prominent surgeons bear similar testimony. But they do not tell us where the danger does lie.

It is announced that Dr. Parkhurst and Commissioner Roosevelt are to canvass the state together, for the purpose of enlisting other cities in the campaign for municipal good government. There are others, undoubtedly, which need good government but have it not. And if the two reformers in the largeness of their hearts should go over state lines they would find missionary work to be done.

More depends on today's voting, so far as the general public is concerned, than in even a Presidential election, for what is now done cannot be easily undone. And yet but few people take a deep interest in the proposed change in the state constitution. It may not be too late for some who had forgotten it to go to the polls even now and vote to reject the introduction of a political scheme into our fundamental law.

Secretary Carlisle is asked to go home and speak for the Democrats of Kentucky, who are now sorely pressed. The invitation doesn't say whether he is wanted to speak in support of the platform or the candidates. He could not very well support both.

Ex Senator J. J. Ingalls believes in the election of United States Senators by the people, but will consent to accept an election for the present from the Kansas legislature, if it is accorded him. He doubtless regards that as the next best thing.

Rev. Dr. Talmage, who has received a formal call to Washington, will preach there next Sunday and look about a bit before announcing his acceptance. It is said that he has invitations to several other cities.

The weather went back on Wiggins. He thought it quite safe to predict an awful storm last week, because of the proximity of the equinox, but the cyclone didn't come to time.

Ex-Governor Foraker is on a visit to New York, it is said on a political mission. He will find his brother Platt a shrewd and practical adviser.

THE LAST OF THE ARCTIC SHIP ALERT.

In the form of H. M. S. Alert, one of the most famous of the many vessels that have been engaged in Arctic exploratory surveys, an historic ship has sailed her last voyage and become at last the prey of the flames. Purchased at auction for less than $5,000 from the Canadian government a few weeks ago by a ship builder of New Brunswick, the Alert was beached on the Beauport shoals in the harbor of Quebec by her purchaser, and, after being dismantled, was fired for the sake of her old metal. She came into possession of the Canadian government some ten years ago, when she was presented by the British authorities for use by Canada in exploring the practicability of the navigation of Hudson straits. On this expedition she was caught in an ice floe for nearly a month, but escaped serious damage.

The Alert possessed the record of having anchored in lat. 82 deg., or nearer to the pole than any other ship. At this time she formed part of the Nares polar expedition of 1875 and 1876, and was commanded by Captain now, Admiral, Markham. Her sister ship was the Discovery. For over four months the members of this expedition never saw the sun. They reached the grave of Captain F. C. Hall of United States ship Polaris, and erected a memorial plate over it. The return of the two ships to Southsea gave rise in England to quite a national ovation.

In 1883 the Alert, having been found so well adapted for navigating the Arctic seas, was borrowed from the British admiralty and thoroughly re-fitted by the commission appointed in 1883 by the United States Congress to arrange the expedition for the relief of Lieutenant Greely and party. It will be remembered that this was the expedition which reached Lieutenant Greely and the survivors of his party when they were all on the point of succumbing to famine and cold, having subsisted for over a month on nothing but lichens and boiled strips of sealskin. The Alert was the supply boat of the expedition. The welcome that awaited it on its return to the United States with the seven survivors and the bodies of the eighteen who had perished of Greely's party, will not soon be forgotten. Had the rescuing party arrived at Greely's headquarters a few hours later not one of them would have been found alive. Many relic hunters obtained pieces of the wood of the old ship before she finally went up in flames.

AGING WINES WITH ELECTRICITY.

Italian wine merchants have reason to congratulate themselves on the introduction of the electrical process for the aging of wines in the wine-producing provinces of Italy. The process is said to render possible extraordinary modifications in the bouquet and body of the vintage, and the suggestion has been made that it might be employed with advantage in the correction of faults frequently apparent in California wines, arising from the richness of the soil on which the grapes have been grown.

But the tempering of wine is only one of many uses to which electricity is now put in the wine-producing industry. In an establishment in Algeria, where the Arab labor was uncertain and unsatisfactory, a generating plant has been erected for doing the whole work. The plant consists of a compound dynamo and a steam engine. The current from the dynamo is utilized for lighting purposes and for the operation of seven electric motors, ranging from two to ten effective horse-power. One motor drives a one-ton crane, which lifts boxes of grapes from the ground floor to the beating-room; three motors operate the beaters and presses, and the remaining three are coupled direct to the centrifugal pumps, which keep the must moving in the tuns. The work of the electric motors is extremely variable, and consequently there is much fluctuation in the load of the generating dynamo. All trouble, however, in lighting circuits is obviated by a perfect system of regulation.—[London Exchange.

MIDDLETOWN.

[Regular correspondence of the News.]

Mr. Abram Chase and Mr. and Mrs. John R. Manchester were in town yesterday.

Mrs. John M. Taylor and Mrs. Philip Stevens were guests of Mrs. A. L. Wilbur yesterday.

Two fountains, connected with the water mains, have been put in place, one at the Two Mile Corner and the other near the Holy Cross Chapel on the West Main road. They will be found refreshing to the many horses and animals which pass that way.

Probably it was the same night raiders who made a second visit to the blacksmith shop Monday night. They must like to work as well as see others work when they put themselves to so much trouble.

IN COLLISION OFF WATCH HILL.

Schooner Abbie E. Williams, Captain James H. Atwood of Bangor, arrived here last night, with bowsprit and windlass bits gone, bow stove in, and a generally wrecked-looking condition forward. She had been in collision with another schooner about 2 o'clock yesterday morning, when southeast of Watch Hill. She came here without assistance, and will probably proceed to Bangor after making temporary repairs.

The colliding schooner is probably the Ernest T. Lee, Rawding master, which limped into New London yesterday afternoon, badly damaged. The Lee was bound from New York to Eastport, Me. A New London despatch says: "Captain Rawding said the weather was clear when the collision occurred, with a fresh breeze blowing. The stranger struck the Lee on the starboard bow, cutting the schooner to the water's edge and starting the forecastle deck. The Lee was patched with canvas to get in here. It is probable that the unknown schooner's jibboom struck the Lee's foremast or it would have sunk the latter. The Lee is owned by G. W. Lord and others of Calais, in New York and Portland."

The Sultan of Turkey has conferred upon Mrs. Penfield, wife of United States Consul General Frederic C. Penfield of Connecticut, who is the diplomatic agent of the United States at Cairo, Egypt, the cordon of the Chefkat, set with small jewels. This decoration is of very high rank, and the feeling manifested at Cairo by Egyptian officials at the intelligence is such as to be extremely gratifying.

Dyspepsia Cured

"My wife has been a great sufferer with dyspepsia for over four years. Three bottles of Hood's Sarsaparilla have perfectly cured her. At times the lightest food would distress her terribly. She could not sleep well nights and she said no one could tell how badly she felt. She was also troubled with sick headaches. She had tried different kinds of medicine, but none did her any good. At last Hood's Sarsaparilla was recommended and one bottle did her so much good that she took two more and now she is perfectly well. She is not now troubled

Mrs. Otis Merritt

Hood's Sarsaparilla Cures

with any sick headaches nor bad feelings, can eat heartily and sleep well. To Hood's Sarsaparilla belongs all the credit." OTIS MERRITT, Addison, Maine.

Hood's Pills cure headache and indigestion.

Newport Transfer Express Co.,

SUCCESSORS TO THE

"Original" Burton's Express

Solicit consignments of freight. Baggage delivered in any part of the city at reasonable rates.

E. B. HARRINGTON,
Treasurer and General Manager.
Office 30 Bellevue Avenue

FOR SALE.

One Brewster C Spring Victoria.
One Demarest Victoria.
One French C Spring Victoria.
One English Cabriolet.
One Speeding Wagon.
Will sell cheap as we need room.

Fludder Bros., 15 Beach St.

Welsbach Incandescent Gas Light System,

Office, 11 Mill St. Jacob Schleith, Agent.

SITUATIONS WANTED.

WANTED—Situation by good cook with good references; no objection to the country. Address 10 Tilden avenue.

WANTED—Situation to do chamberwork and waiting by a young girl; has good references. Address 2 Dearborn street.

WANTED—Position by young girl to do housework in a family of two old people. Box 48, Daily News Office.

WANTED—Situation to do plain cooking or general housework. Address Box 10, Daily News Office.

WANTED—By a Swiss Protestant person, situation as first-class housemaid for the first of October or later. Would go to New York or Boston. Best of references. Apply at 22 Brinley street.

WANTED—By young Swedish girl, situation as chambermaid and waitress in small private family; has good references. Box 26, Daily News Office.

WANTED—Situation as chambermaid and waitress; good references. Address 49 Thames street.

WANTED—Situation as lady's maid by a person who is competent in all the duties of maid; good hairdresser and packer. Address Box 40, Daily News Office.

WANTED—By young Swedish girl, situation as chambermaid; first-class Newport references; New York family preferred. Address Mrs. Johnson, corner Cliff avenue and Dresser street.

WANTED—A lady leaving Newport is desirous of finding a situation for her butler. Call or address Mrs. Devereux Clapp, Bellevue avenue.

WANTED—Situation as gardener, head working man, who thoroughly understands the general routine of a first class place; either garden, flowers or stock. References given. Apply 54 Broadway.

HELP WANTED.

WANTED—Young man to work in a shoe store. Address Box 30, Daily News Office.

WANTED—Good cook, willing to do part of housework; very little washing; Swede preferred. Also young girl as nurse to child and to do light chamberwork; references required. Apply 52 Washington street.

WANTED—Good and reliable boy who has a good recommendation. Apply in own handwriting to Box 24, Daily News Office.

WANTED—Woman for general housework; must be a good cook; colored or Swede preferred. Apply 30 Beach street.

$90 Ministers, Teachers, Ladies, Agents Wanted Everywhere. MARION HARLAND'S NEW BOOK, "Home of the Bible." Over 200 New Photos. Pleases. Sells Fast. Pays Big. No Exper. Needed. One sold 51 in 30 hours. Illustrated Circulars Free. Address, Historical Pub. Co., Phila.

SALESMEN wanted for Merchant Trade. Good weekly pay. Samples free. No deliveries or collections. Side line or exclusive. Address, Manufacturers, 3,941 Market St., Phila.

WANTED—Protestant general housework girl for a short time; must be willing to go to the country. Address Box 25, Daily News Office.

LOST AND FOUND.

LOST—Feather boa between Cliff avenue and Bliss road. Finder will be suitably rewarded upon returning to Easton's Stable, Broadway.

LOST—Small brown chamois purse. Finder will be suitably rewarded upon returning to Box 9, Daily News Office.

LOST—Sunday, Sept. 22, a small cardcase with owner's monogram and cards. Five dollars reward for return of same to Louis B. McCagg, Gibbs avenue.

LOST—A cloth covered village cart cushion. Finder will be suitably rewarded upon returning to Hugh L. Willoughby, Halidon Hill.

GENERAL WANTS.

WANTED.

Horses to Board for Winter.

Large, light, well-ventilated box stalls, 11x16 feet. Spring water. Best of care. Paddocks for exercising. Horses met at Wickford Landing, Wickford, on 24 hours' notice. Correspondence and inspection invited. Address Locust Hollow Farm, East Greenwich, R. I.

TENEMENTS, FURNISHED ROOMS AND BOARD.

FOR RENT—Cottage on Anthony street, in good repair; city water. Apply on the premises.

FOR SALE.

For Sale—Centreboard Boat "Cuckoo."

25 feet, 7 inches over all. All complete with anchors, compass, etc., and in first-class order. Inquire at 140 Long wharf.

HOTHOUSE FRUIT.

First-class Hothouse Peaches and Nectarines for Sale.

Apply to gardener at ex-Mayor Fearing's, Annandale road.

FOR SALE.

A WELL-ESTABLISHED

Blacksmith Business.

Owner obliged to give up on account of ill health. Apply to Wm. G. Ward, Jr., 199 Thames street.

A GOOD BUSINESS CHANCE.

For Sale, in Jamestown, a Boarding-house

Of twenty sleeping room, completely furnished, and 10,000 square feet of land, situate near the ferry and hotels. Address inquiries to C. Allen, Allen Cottage, Jamestown, R. I.

For Sale—A Well-Established Business

In the city of Newport. Address Box 31, Daily News Office.

FOR SALE AT NEWPORT.

"SUNNYSIDE," the residence of the late MR. WALTER LANGDON, comprising ample grounds, situate on Sunnyside Court, with a modern dwelling, erected under the supervision of the well-known architects, MESSRS. McKIM, MEAD & WHITE. The dwelling is suitable for a winter as well as a summer residence. Fine beech and oak trees furnish sufficient shade. This property will be sold at a low price to a prompt purchaser. For further terms and particulars apply to

HORACE S. ELY & CO.,
64 Cedar St., New York.

We have this day opened a line of freshly canned

Soused Mackerel,

Brook Trout in spice, and Tomato Sauce, English and Mt. Desert Boneless Herring, Sardines, etc. Also Canned and Potted Meats, Soups, Ox Tongues, Bottled Pickles, etc.
An inspection invited.

At the same time do not lose sight of the fact that we still have our full line of Butter, Cheese, Eggs, etc. We are selling 3½ pounds of the Acorn Creamery for $1. This is undoubtedly the highest grade of butter cut from the tub.

C. W. CORBETT & CO.

CANDY, SODA,
—AND—
Frasch's Ice Cream.
Open Sundays until 9 P. M.
Charles Wiggenhauser 25, Franklin Street.

PRINTING AT DAILY NEWS JOB OFFICE

THE WEATHER.

WASHINGTON, Sept. 25, 8 A. M.—For New England—Generally fair; winds shifting to southwesterly; warmer, preceded by stationary temperature on the coast.

FOR BOSTON AND VICINITY.

BOSTON, Sept. 25, 8 A. M.—Local forecast for Boston and vicinity until Thursday night—Warmer; winds shifting to southerly and westerly.

WEATHER SYNOPSIS.

A continuance of fine weather is this morning reported in the New England sections of the country, and this condition likewise prevails throughout the Southern states. Unsettled skies occupy the upper valleys and the region of the north lakes, under the influence of a moderately low barometer area, central around Lake Superior, with lowest pressure about 29.50 inches. Beyond a few light showers the disturbance is unimportant, and it is not expected to materially affect the weather here. The cool wave is moving eastward, and higher temperature is coming from the West, there having been a decided rise in the Central states. The coolest this morning is 40, at Northfield, Vt.; the warmest 80, at Jacksonville and Galveston. Light variable winds prevail on the Atlantic coast.

J. W. SMITH,
Local Forecast Official.

LOCAL CONDITIONS.

Sept. 25	8 A. M.	12 M.	2 P. M.
Temperature,	62	73	74
Barometer,	30.07	30.07	30.07
Wind,	N	SE	NE
Weather,	Clear	Cloudy	Cloudy

MINIATURE CALENDAR.

WEDNESDAY, SEPTEMBER 25.

Sun rises	5 h 35 m
Sun sets	5 h 36 m
Moon sets P. M.	10 h 00 m
Length of day	12 h 01 m
Day's decrease	3 h 16 m
High water	0 h 10 m A. M.; 12 h 30 m P. M.

THURSDAY, SEPTEMBER 26.

Sun rises	5 h 36 m
Sun sets	5 h 35 m
Moon sets P. M.	11 h 03 m
Length of day	11 h 59 m
Day's decrease	3 h 18 m
High water	1 h 19 m A. M.; 1 h 31 m P. M.

Moon's Phases.

First Quarter, Sept. 25, 1 h 23 m, P. M., E.
Full Moon, Oct. 3, 5 h 48 m, P. M., E.
Last Quarter, Oct. 11, 9 h 34 m, A. M., W.
New Moon, Oct. 18, 1 h 10 m, A. M., E.

NEW TODAY.

[NO OLD ADVERTISEMENTS ARE LISTED HERE.]

Lost—Purse; 4th page.
Wanted—Help; 4th page.
Furniture at Auction; 8th page.
Perry Brothers—Coal; 5th page.
Wanted—Engagement; 1st page.
Newport Band—Notice; 4th page.
Wanted—Young Man; 4th page.
Wanted—Situation as Cook; 4th page.
Court Pride of the City—Notice; 4th page.
Opera House—The Two Orphans; 5th page.
Whitfield Tuck—Carpet Mats, etc.; 3d page
Wanted—Situation as Housemaid; 4th page.
Boston Clothing Co.—Don't Forget; 1st page.
American and Red Star S. S. Lines; 7th page.
Davis, Ward & Magill—Real Estate; 4th page.
George H. Carr—Towesend Harris; 8th page.
Wanted—Situation to do Housework; 8th page.
Peckham & Manchester—Comb Honey; 2d page.
Wanted—Situation to do Chamberwork; 4th page.

Changes of advertisements cannot well be made after 11 o'clock in the morning.

TO LET.

The Central House, 14 Bath road, 22 sleeping rooms. A money making place.

FOR SALE.

For $1,500, a cottage and barn on Gibbs street. A good cellar connected with sewer.

A. P. BAKER.

NOTICES.

Court Pride of the City, No. 7363.

NOTICE.

Brothers are requested to meet at Music Hall, Thames street, THURSDAY MORNING at 7:30 sharp, to attend the funeral of our late brother, Daniel Sheehan.

Courts Wanton and Friendship are respectfully invited to attend. Per order C. R.,
Gloves and badge. P. J. O'CONNOR.

NOTICE.

THE UNDERSIGNED having formed a co-partnership for the establishment of a real estate agency the firm name will be Davis, Ward & Magill, with its office at 169 Thames street. The insurance business of Davis & Ward will be continued as usual and at the same place.

L. D. DAVIS,
WM. G. WARD,
WILLIAM I. MAGILL.

Established 1870.

The NEWPORT BAND

Has secured the services of Mr. S. S. Vars to collect subscriptions to pay a leader for the coming year.

JOSEPH T. HOWARD,
Manager.

Jamestown & Newport Ferry Co.

On and after Oct. 1, 1895, until further notice, the rate of passenger fare between Jamestown and Newport will be ten (10) cents each way.

The 8:30 P. M. trip from Jamestown and the 9 P. M. trip from Newport will be discontinued after Sept. 30. October 1 steamer Conanicut will be withdrawn from the route for a few days, her place being taken by the Jamestown.

NOTICE.

PROF. DEVOLL wishes to state to his friends and patrons that he will resume his classes in dancing in Newton Hall about October 1.

A complimentary social will be given during the present month, date to be announced later.

Important Notice.

The members of the Provision Dealers' Association will close their stores Monday, Tuesday, Wednesday and Thursday evenings of each week at 6:30 P. M., from October 1, 1895, to May 1, 1896, excepting Thanksgiving and Christmas weeks.

We earnestly ask the public to co-operate with us; consumers, by making their purchases before 6:30 P. M., and merchants, by closing with us.

PROVISION DEALERS' ASSOCIATION,
J. M. Bryer, Secretary.

TRUNKS

AND LEATHER GOODS.

Horses and Stable Supplies.

HENRY BIESEL & SONS,

Saddle, Harness and Trunk Makers,

256 & 258 Thames Street.

Repairing in all branches.

FINANCIAL.

NEW YORK, Sept. 25, Wall Street, Opening Prices—Atchison, 22⅝; Canada Southern, 54½; Chicago, Burlington & Quincy, 85¾; Missouri Pacific, 37¾; St. Paul, 76¾; Sugar Trust, 107¾; Western Union, 92¾; Cotton Oil, 29¾; Chicago Gas, 70¾; Distillers, 21¾; Tobacco, 99¾.

Noon—Money on call, 2 per cent.; prime mercantile paper, 4½ @ 5½ per cent.; exchange, easy, with actual rates at $4.87¾ @ $4.88 for sixty days and $4.88¾ @ $4.89 for demand; posted rates, $4.88½ @ $4.89½; commercial bills, $4.86½ @ $4.87½; bar silver, 66⅞; government bonds, firm; 4s, reg., 111½; 4s, coup., 112⅝; railroad bonds, steady; Pacific 6s., 100 bid. Speculation at the Stock Exchange was quiet at 11 o'clock, but the tone of the market was easier. It was announced that William H. Crossman & Brother ship $1,000,000 gold to Europe tomorrow, the metal to go direct to Germany. The confirmation of the rumor did not dislodge any long stock and at mid-day the market was featureless.

NEW YORK, Sept. 25.

	Noon.
Atchison	22¾
Canadian Pacific	60
Canada Southern	54⅛
Chicago & Alton	165
Chicago & Alton preferred	173
Chicago, Burlington & Quincy	85⅞
C., C., C. & St. Louis	48⅞
C., C., C. & St. Louis preferred	94
Cotton Oil Certificates	29¾
Delaware & Hudson	131¾
Delaware & Lackawanna	169½
Denver & Rio Grande	17
Denver & Rio Grande preferred	53
Erie	12⅝
Erie preferred	20
Illinois Central	102⅛
Kansas & Texas	18
Lake Shore	150
Lead Trust	39⅛
Louisville & Nashville	63¾
Michigan Central	101
Missouri Pacific	37⅞
New Jersey Central	112½
North American	5½
Northern Pacific	5⅝
Northern Pacific First preferred	19
Northwestern	104⅛
Northwestern preferred	147
New York Central	102
New York & New England	51
Ontario & Western	18
Oregon Navigation	12
Pacific Mail	31⅝
Peoria, Decatur & Evansville	5
Reading	20⅛
Rock Island	78⅞
St. Paul	76⅝
St. Paul preferred	129½
St. Paul, M. & Man	115
Omaha	43⅛
Omaha preferred	120
Sugar Trust	107¾
Sugar Trust preferred	100¾
Texas Pacific	12⅝
Union Pacific	15
Wabash	9⅛
Wabash preferred	23¼
Western Union	92⅛
U. S. Cordage	9⅛
U. S. Cordage preferred	16½
Duluth	32
Duluth preferred	91
Gen. Elec	38⅛
U. S. Rubber	40⅛
U. S. Rubber preferred	94

BOSTON EXCHANGE.

BOSTON, Sept. 25.

	Noon.
Atchison, Topeka & Sante Fe	38
Boston & Albany	210
Boston & Maine	175
Chicago, Burlington & Quincy	85¾
West End Railway preferred	74
Calumet & Hecla	315
Franklin Mining Co.	18
Osceola Mining Co.	32
Tamarack Mining Co.	150
American Bell Telephone	203¼
Erie Telephone	64¾
New England Telephone	90
Dom. Coal	16⅛
Gen. Elec	38½
U. S. Rubber preferred	94

STEAMERS ARRIVED.

New York, Sept. 24, Washington, from London.
New York, Sept. 24, Obdam, from Rotterdam.
Naples, Sept. 24, Werra, from New York.
Moville, Sept. 24, Ethiopia, from New York.
Boston, Sept. 24, Columbian, from Liverpool.
Off the Lizard, Sept. 24, Spree, from New York.
Antwerp, Sept. 24, Lepanto, from New York.
Off Lundy Island, Sept. 24, Llandaff City, from New York.
New York, Sept. 25, Teutonic, from Liverpool.
Queenstown, Sept. 25, Majestic, from New York.

A. O'D. TAYLOR

1. Offers for sale or rent, restaurant and private lodging-house, known as the "Central House," 13 Bath road; 22 rooms; well adapted for both summer and winter business. Steam heated.
2. Offers for sale, either as a whole or in lots, eight parcels of land on North Gibbs avenue and Friendship street, of the estate long known as the "Freeborn Estate." Prices 25 to 30 cents a foot; about 57,000 feet in all.

Office, 124 Bellevue avenue.
Hours 9 morning till 6 evening.

DIED.

SHEEHAN—In this city, 23d inst., Captain Daniel Sheehan, in the 48th year of his age.
Funeral from his late residence, 63 Burnside avenue, Thursday morning at 8:30 A. M., to St. Joseph's Church at 9 A. M., where a mass of requiem will be offered for the repose of his soul. Relatives and friends are respectfully invited to attend.
GANNON—In this city, 24th inst., William Gannon, aged 19 years, 1 month and 24 days.
Notice of funeral hereafter.
POPPLE—In this city, 24th inst., Henry A., son of John M. and the late Harriet A. Popple, aged 35 years.
Funeral services at his late residence, 2 Congdon avenue, Thursday, 26th inst., at 2:30 P. M. Relatives and friends are invited to attend.
☞ Providence, R. I., and Troy, N. Y., papers please copy.
FORD—In this city, 20th inst., Bernard Ford, aged 73 years.

ROBERT C. COTTRELL, Undertaker and Embalmer, 322 & 324 Thames Street. Residence, 104 Mill street. Telephone at office and residence.

FOR SALE.

A few lots left on Friendship street and Gibbs avenue, from 5,000 feet to 9,000 feet in a lot, at from 20 to 25 cents a foot.

One excellent lot on Warner street, above Pleasant street.

One lot 50 feet front by 100 in depth, Bedlow avenue; a bargain.

Lots in "Elliott and McLeod" plat; very desirable.

Cottages for rent and for sale; some bargains in two and four tenement properties.

We take pleasure in showing our goods.

SIMEON HAZARD, 94 Broadway.

CONFECTIONERY.

Frasch's Ice Cream,

FROM BEST OF CREAM AND FRUITS.

FRASCH'S CANDIES,
FRESH. PURE. DELICIOUS.

Fancy Creams,
Fancy Ices,
Fancy Cake.

ORNAMENTED CAKE A SPECIALTY.

Wedding and Dinner Parties supplied at short notice.

170 Thames Street, Newport,
HOTEL THORNDIKE, JAMESTOWN.

What all Judges of Candy Say:
—THAT—
FENTON'S
IS THE BEST.
See windows and prices.

CHOCOLATES AND BON BONS
A SPECIALTY.
144 Thames St. 128 Bellevue Ave.

BY TELEGRAPH

TO THE UNITED PRESS.

SPECIAL WIRE TO THE NEWS.

RENT IN TWAIN.

CONTINUED FROM FIRST PAGE.

which has a record for faithfulness unsurpassed—a record in such splendid contrast with that of the party now in power.

"Today," he added, "the leaders of the Republican party are denounced by the conspicuous champions of good government clubs, the Committee of Seventy in New York. Dr. Parkhurst' the independent press and the better elements everywhere of the Republican party declare without reserve that they have been betrayed by their professed friends."

In conclusion the ex-governor said that every week's improvement in industry and commerce is a vindication of that Democratic statesmanship which placed the finances of the country on a sound basis by repealing the Sherman law, and revived waning industries by the enactment of the Wilson bill. To these two beneficial measures he thought every recent increase of wages, every recent advance in business, every recent tale of American securities in Europe, every recent opening of mills, is distinctly due.

The Platform.

The platform adopted is as follows:

"The Democratic party of New York, in convention assembled, makes the following declarations of its principles and policy:

"1—Home rule the first essential condition of good municipal government; local jurisdiction and control over purely local affairs; no legislative meddling.

"2—Economy in public expense; no public money for private purposes or political jobs; strict auditing of official expenditures; a low tax rate.

"3—Honesty in public office; no tainted legislators; no corrupt traffic in legislation; clean men and free agents; no hypocrites.

"4—"Equal and honest enforcement of all the laws; a proper observance of a day of rest and an orderly Sunday; modification or repeal of laws unsupported by public opinion; no unjust sumptuary laws; no blue laws; recognition of the fundamental American principle of freedom of conscience; home rule in excise as in other matters within reasonable limitations, established to protect the interests of temperance and morality—and an amendment of the excise and other laws by the legislature of the state which shall permit each municipality expressing its sentiments by a popular vote of a majority of its citizens to determine, within such proper legislative restrictions as will be in the interests of the entire state, what may be required by its necessities and conditions.

"5—The attempts of prominent Republican politicians in the large cities of the state in repudiating their own platform are renewed evidence of their hypocrisy and dishonesty on the excise question and of their desire to deceive the people.

"6—Equal taxation; no unjust discrimination; no favored interests; no partial legislation.

"7—Individual liberty; the right of all citizens to equal opportunities before the law; equal and exact justice to all men.

"8—Honest elections; compulsory official accounting of expenditures by political committees as well as candidates; personal registration of voters as a safeguard against fraud.

"9—Practical and honest reform in the civil service.

"10—Intelligent and liberal promotion of agriculture.

"11—Improved highways of travel throughout the state in the interest of our citizens, and particularly of the farmers and bicycle riders.

"12—Beneficial and needed legislation in the interest of labor.

"13—Federal taxation for revenue only; no government partnership with protected monopolies; no meddling with the present reformed tariff to the injury and unsettling of business and industries.

"14—Sound money; gold and silver the only legal tenders; no currency inconvertible with coin; gradual retirement and extinction of the greenback currency; no free and unlimited coinage of silver.

"15—Strict construction of the federal constitution; rigid maintenance of the reserved rights of the states; no force bills.

"16—No entangling alliances with foreign nations; the vigorous enforcement of the Monroe doctrine; no jingoism.

"We re-affirm the Democratic national platform of 1892 and congratulate the people that Democratic legislation and a Democratic administration have successfully brought the country out of the disastrous financial and industrial condition into which it was plunged by the ill-conceived acts of the Republican party. We endorse the administration of President Cleveland."

The platform then severely condemns and arraigns the Republican party for its conduct of state affairs and the violation of party promises in the past, and invites the co-operation of all citizens in restoring good government to the Empire state by supporting the Democratic nominees.

A resolution was then adopted, extending sympathy to the Cuban patriots and to all people struggling against oppression and endeavoring to achieve their freedom and independence.

At 1 o'clock the nomination of candidates was declared in order. General Horace C. King was nominated for secretary of state, as was Judge Teller for the court of appeals. John B. Judson was nominated for comptroller on the first ballot. DeWitt C. Dow was nominated for state treasurer and Norton B. Chase for attorney general, both by acclamation. Russell R. Stuart was nominated for state engineer on the first ballot. The convention adjourned sine die at 2:19 P. M.

The Grace Democracy Trouble.

The resolution adopted by the committee on contested seats was as follows: "Tammany Hall is entitled to recognition in all future conventions as regulars, and its delegates are to be placed upon the preliminary and other rolls thereof, and in the appointment of inspectors of elections, the use of the party emblem, and in every other way in which the question of party organization may arise, said Tammany Hall organization shall be recognized and seated as the regular organization of the party in New York county; but in the interest of harmony at this time the committee recommends, subject to the aforesaid conditions, that the sitting delegates, as well as the delegates known as the State Democracy, be admitted to the convention with one fifth of a vote to each State Democracy delegate and four fifths of a vote to each Tammany Hall delegate."

The first ballot was to allow the contestants one third representation. This was lost by a vote of 22 to 27. Senator Hill voting in the negative. The next ballot was to allow one fifth, which was carried, 32 to 17. Senator Hill voted in the affirmative.

The Grace-Fairchild Democrats met at their headquarters at 9:45 o'clock. Before the meeting Everett P. Wheeler said he was for war. What was the use, he asked, of going into the convention under such terms. They would practically have no voice.

A resolution was unanimously adopted, declaring that the New York State Democracy, as organized in New York city, is composed of Democrats, and therefore opposed to the management and methods of the Tammany Hall organization. Inasmuch as the resolution adopted by the committee on contested seats in effect only allows a certain number of delegates from the State Democracy to sit by courtesy in the convention, it was resolved to decline to accept the terms offered by said committee. It was further declared that the only terms on which they would accept admission to the convention must include recognition of their right as an organization of loyal Democrats to be represented in the councils of the party. The meeting then adjourned.

SEALERS' CLAIMS.

Another Arbitration Probable to Assert Canadian Damages.

OTTAWA, Sept. 25.—It is authoritatively stated that Lord Aberdeen's early return to Ottawa, which has given rise to much speculation, is for the purpose of keeping an appointment with Sir Julian Pauncefote, British ambassador at Washington, who will arrive here on the thirtieth instant. It is assumed that Sir Julian has been instructed to impress upon the United States the necessity for the settlement of sealers' claims for damages allowed by the Paris award, which will most likely result in another arbitration to assess the damages to which the Canadians are entitled, and that Sir Julian's present mission among other things will be to consult Canada as to the treaty of arbitration which will soon be in process of negotiation.

Boston & Albany Annual Election.

BOSTON, Sept. 25.—The stockholders of the Boston & Albany Railroad Company at their annual meeting re-elected the directors and added Albert C. Houghton of North Adams, Mass., to the board.

A SUICIDE.

Samuel G. Carress, an Englishman, between thirty and thirty five years old, committed suicide some time last night in his room at the boarding-house on Washington square. He had recently been employed by Mrs. Seth H. Brownell as a coachman, and had arrived at the boarding-house a few days ago. Some of those in the house complained that they could not sleep last night, owing to a noise over their head. The landlord called at Carress's door at an early hour this morning, the latter having intended to go to Boston on the first train today. The landlord received no response to his knock, and believing that something was wrong, called in Officer Denman, who upon forcing the door found the man dead and undressed. The door, doorknob, floor and sides of the room were covered with blood, and it was evident that the man had tried to reach the hallway but had not strength sufficient to do so. A razor had been used to cut his throat. The officer notified Medical Examiner Ecroyd, and the body was placed in charge of Undertaker Cottrell. Upon it was found $54 in United States money and a £10 English note. Carress was a widower, his wife having died in 1892, and has a brother, who has been notified, residing in Washington. The deceased was a man of good habits and recommendations from Mrs. Brownell and a former employer were found in his trunk.

JAMESTOWN.

[Regular correspondence of the News.]

The regular meeting of the town council was held Monday. Major Thomas Lord, a summer resident, was present and made interesting remarks on sanitary matters, and suggested certain improvements in a sanitary way that are necessary for the benefit of the people and the place.

A plat of the piece of land conveyed to the town in 1885 by Mrs. Mary Cottrell was received and ordered attached to the deed of the land.

The following bills were considered and ordered paid: William H. Lawton, Jr., $2; Nathaniel S. Littlefield, $50; Austin Johnson, $2.45; David T. Briggs, $10.82; Alton Head, $220; Peleg P. Brown, Jr., $181.08; Alonzo Tefft, $27; Isaac B. Briggs, $4; James J. Holt, $10.40; A. C. Knowles, $3; P. J. Murphy, $445; Swinburne, Peckham & Co., $224.67; Jamestown Light and Water Company, $600; Walter Sherman, $50. The bill of the Jamestown Light and Water Company for $13.49 was referred to the next meeting.

The petitions of Lydia E. Sears and Louisa H. Watson for remission of taxes were referred to the assessors of taxes.

The town treasurer was authorized to establish a sinking fund with the Industrial Trust Company of Providence.

The school committee was authorized to expend $15 for repairs to the schoolhouses.

John E. Brayman was appointed a committee to have charge of the road scraper, and to collect the rents for its use.

Mrs. Susan C. Clarke and family have returned from a trip to the Mountains.

Mr. W. W. McKibbon left today for Cambridge, where he re-enters Harvard College.

Mr. Charles Taussig and family left last evening for their St. Louis home. The Taussigs are among the most popular visitors to Jamestown, and were given a grand send-off by their friends remaining here. The display of fireworks at the Chandler cottage as the steamer left the wharf, which continued until the boat was off Rose island, was very pretty.

Mr. Quincy A Shaw, while sailing about the bay in his launch Taxos, met with an accident to his propeller and was obliged to use oars to bring his craft to the yacht club pier.

Mr. Woodward and family, who have occupied the Emmons middle cottage, left this morning for their home in Washington. On account of the illness of a member of the family, steamer Wave was chartered to take the family to Providence, where they will take a car through to Washington.

Mr. and Mrs. C. E. Weeden start today for a trip up the Hudson. They will also visit a number of other places of interest and go to Westfield, Mass., to visit Mr. Weeden's relatives.

Mr. Charles T. Cottrell is here today from Boston to vote on the amendment.

Mrs. Murray, wife of Commodore Murray of Baltimore, who occupies the Homans cottage, is very ill.

The voting upon the amendment does not excite much interest here. The polls were opened at 10 o'clock, and at 12 o'clock but twelve votes had been cast. It is thought that there will not be more than fifty votes in when the polls close at 3 o'clock and that the result will be slightly in favor of the amendment.

It is probable that most of the cottage families will have returned home by October 1. At that time the 8:30 P. M. boat connecting with the New York boat will be withdrawn, and those wishing to take the New York boat after that date will be obliged to leave Jamestown at 6 o'clock.

Mr. John R. Clarke and family, who have occupied the Peckham cottage, will return to their home in Philadelphia tonight.

J. M. Whitall and family of Philadelphia have closed the Tilden cottage today and returned to their winter home.

MYOPIAS DEFEAT THE WESTCHESTERS AT POLO.

The first game in the series for the Polo Association championships and the gold cup offered by W. W. Astor was played on the Prospect Park ball grounds, Brooklyn, yesterday, between teams representing the Country Club of Westchester and the Myopia Polo Club of Hamilton, Mass. The Myopias won by a narrow margin, 2¾ goals to 1¾.

The players were: Country Club of Westchester—L. Waterbury, J. M. Waterbury, Jr., O. W. Bird, E. C. Potter. Myopia Polo Club—A. P. Gardner, R. G. Shaw, R. L. Agassiz, F. B. Fay. Shaw was knocked unconscious in the third period by a collision with Bird's pony, but was able to finish the game after twenty minutes. L. Waterbury's pony stumbled and fell also in the third period, and wrenched its shoulder, but the rider was not hurt. Gardner made two goals, Agassiz one and L. Waterbury two. There was no handicap, and the play consisted of three periods of twenty minutes each.

The Myopias will play the Rockaway Club team Friday, and the winners of that match will hold for one year the gold challenge cup presented by Mr. Astor through the Tuxedo Club.

Among the spectators were Mr. and Mrs. Charles F. Havemeyer, Miss May Bird, Mr. Harry Case, Mr. F. H. Allen, the Duchess de Dino, Mrs. E. C. La Montagne, Mrs. F. Luis Gnativia, Mrs. J. B. Harriman, Lorillard Ronalds, Julian Potter, Charles A. Munn, Leonard W. Jacobs, John H. Holmes and H. H. Holmes. The referee was Mr. H. L. Herbert, and the scorers were Messrs. Egerton L. Winthrop, Jr., and J. D. R. Baldwin.

TODAY'S BALLOTING.

The voting on the proposed constitutional amendment is proceeding very, very quietly all over town. At 2 o'clock the total vote in the several wards was as follows: First, 130; Second, 170, Third, 100; Fourth, 100; Fifth, 100; total, 672. There was very little interest taken in the result away from the polls, and it was stated that the vote was largely to reject, so far as could be learned. The Fourth ward election officers were smoking a box of cigars, presented by Mr. D. W. Sheehan, and seemed to be having an easy time.

LOCAL BRIEFS.

—Mr. and Mrs. Joseph Diggles have gone to New York to spend two weeks.

—Hercene cutter Dexter and pilot boat Washington, No. 22, arrived today.

—The remains of the late Bernard Ford, father-in-law of Mr. Louis Shanteler, were taken to Hopkinton, Mass., for interment.

—The Misses Gibert gave a dinner last night, at which the guests were Mr. and Mrs. Kearney, Mr. and Mrs. Beekman, Mr. Clarke, Mr. Poultney, Mr. and Mrs. W. F. Burden and Mr. Andrews.

MISS ELIZABETH SHERMAN.

Though a quiet and unassuming woman, few ladies among us have been more widely known in the community than Miss Sherman, whose funeral was solemnized today. For many years she had devoted her life to the service of religion and charity. In sweet and simple faith, and in the fullness of love for those in need, she devoted herself to good works among the poor and for the advancement of a common humanity, through the instruction of the young and the restraining influences of religion on those who had gone astray. She took her place in the Sunday school of the First Methodist Episcopal Church about sixty years ago, and held her place as a teacher until her last sickness. In later years she had been president of the Woman's Foreign Missionary Society, and an active member of the Woman's Christian Temperance Union, in both of which she took great interest. But her chief work was the personal service rendered to the church and to society at large, through her quiet and unobtrusive personal efforts. She lived to nearly four score years, and died, as might have been expected, in full assurance of a better life beyond. In the absence of Rev. Dr. Bass, the funeral service was conducted by Rev. Dr. Randolph of the Central Baptist Church, at the residence of Mr. Walter S. Langley, where she died.

AT THE OPERA HOUSE.

The manager of the Opera House has secured the following attractions for the month of October:

Tuesday, 1—"A Girl Wanted," policemen's benefit.

Thursday, 3—Frohman's company in "The Girl I Left Behind Me."

Monday, 7—Charles H. Yale's new "Twelve Temptations."

Tuesday, 8—The comedy drama, "A Thoroughbred."

Thursday, 10—Andrew Mack in "Myles Aroon."

Monday, 14—The melodrama, "Lost in New York."

Wednesday, 16—Peter Daily in "The Night Clerk."

Friday, 18—Frohman's company in "Sowing the Wind."

Wednesday and Thursday, 23 and 24—Jeffreys Lewis, assisted by Arthur Forrest, in "La Belle Russe," "The Creole" or "Forget Me Not."

Wednesday, 30—"A Trip to Chinatown," with Bert Haverly and Laura Biggar in leading roles.

Thursday, 31—Edward Harrigan and his own company in "Old Lavender."

Take the Wickford Line for New York and avoid the rush on the sound steamers. Leave Commercial wharf, opposite Postoffice, 7:10, 10 A. M.; 1:20, 5:20, 7:40, 11:15 P. M.

Low Prices
—IN—
OLD MILL CHINA.
25 CENTS
For Cup and Saucer, Tiles, Plates, Olives, Pitchers, etc.
—AT—
Walsh Brothers',
322 THAMES STREET.

OUR SALE OF
FALL UNDERWEAR
The past two weeks has been enormous.

We purchased an immense quantity of each of the following lots before the rise in the wholesale market and we still offer the following bargains:

100 dozen Gentlemen's Grey Shirts and Drawers at 50c. each; good value at 40c.

100 dozen Gentlemen's White Shirts and Drawers at 38c.; regular 50c. goods.

100 dozen Men's Double Breasted Shirts and Drawers at 50c.; regular 62c. goods.

100 dozen Ladies' Vests and Drawers at 38c.; regular 50c. goods.

100 dozen Children's White and Grey Underwear from 6c. up.

LEVY'S
76 BROADWAY
OPPOSITE INDUSTRIAL SCHOOL.

Fin-de-Siecle Market.
CLEARANCE SALE!
After six o'clock every evening we will sell pieces of meat cheap to avoid carrying over.
SHERMAN & ROONEY.

Pure Distilled Water
—FROM—
Water drawn from an artesian well on our own premises.
Will be delivered at your homes at 12 M. and 5 P. M.
Price 10c. per gallon in 5 gallon jugs.
We are also prepared to furnish you with all
Native and Foreign Mineral Waters
and with siphons of
Soda Water, Lithia, Vichy, Lithiated Vichy.
These are all made from Pure Distilled Water.
CASWELL, MASSEY & CO.,
212 Thames street, 8 Casino Building.
Hotel Thorndike, Jamestown.

AMUSEMENTS, LECTURES, ETC.

OPERA HOUSE.
SPECIAL ENGAGEMENT OF
MR. THOMAS KEENE,
America's Great Tragedian,
FOR ONE NIGHT ONLY.
Wednesday, Sept. 25,
In Shakespeare's Grand Historic Play,
RICHARD III.
Supported by his own company of twenty-three players, with new and brilliant costumes and a novel and realistic perfection of stage detail.
Prices, Orchestra, $1; orchestra circle, 75c. and 50c.; balcony 75c. and 50c.; gallery, 25c. Seats on sale Sept. 24.

OPERA HOUSE.
Friday, Sept. 27, 1895.
KATE CLAXTON
—AND—
Her Own Select Company,
In the Ever Popular Drama,
The Two Orphans.
SPECIAL SCENERY, ETC.
Prices—Orchestra, $1; orchestra circle, 75c. and 50c.; entire balcony, 50c.; gallery, 25c. Seats on sale at box office, Sept. 25.

Last CLAMBAKE
OF THE SEASON.
Mrs. Philip S. Grinnell will give her last bake of the season
FRIDAY, Sept. 27, 1895,
At her Pavilion in Tiverton, R. I.
Thanking the people for their kind patronage, she would be pleased to see them all at her last bake.
Bake opens at 12 M.

BOOTS AND SHOES.
$2.00 Ladies' Lace and Button Shoes, patent and dongola tip; extra good value.
$2.50 Ladies' Dongola Button Welted Shoes, opera toe, patent tip; equal many $3 shoes.
NORMAN
140 THAMES STREET.

MEN'S WHITE CANVAS TENNIS AND LADIES' WHITE CANVAS OXFORDS.
—AT—
Seabury's,
214 THAMES STREET.

RESTAURANTS.
Allen's Restaurant
20 BROADWAY, NEWPORT, R. I.
Near State House.
Table Board a Specialty.
D. B. ALLEN, Proprietor.

Walter Bussell,
CATERER
NEWPORT CASINO.
Restaurant and Grill Room now Open.
Dinners, Receptions, Teas, Garden Parties, etc. furnished with every requisite.
China, Glass, and Silverware to Loan.
Telephone call Casino Restaurant.

To Reduce Stock, Shall Offer During the Coming Week
STRAW HATS, FLOWERS and RIBBONS
At one-half their original value.
M. E. TOBIN,
44 WASHINGTON SQUARE.

BRUNSWICK CIGARS.
J. D. RICHARDSON & CO.
OPPOSITE POSTOFFICE.

Examined and correctly fitted. Open evenings.
GEO. H. WILSON, 90 BROADWAY.

REAL ESTATE.
FOR RENT.
CENTRAL HOUSE, BATH ROAD.
22 rooms, good kitchen, dining room, etc.
APPLY TO
DeBLOIS & ELDRIDGE.
152 BELLEVUE AVENUE.

A BARGAIN IN JAMESTOWN.
I have a story and a half six-room cottage, in excellent repair, with about 13,000 feet of land on the main road, with fruit and shade trees; only $1,600.
O. T. KNOWLES,
Bay View House, Jamestown.

For Sale.
BUILDING LOTS
On East Bowery street, Berkeley Avenue, Middleton avenue and Annandale road.
APPLY TO
WHIPPLE & SON.,
Real Estate and Insurance. Office 28 Bellevue Ave.

HOUSEFURNISHING GOODS.
PACKING.
We pack Furniture, Crockery, Bric-a-Brac, Pictures and Statuary. Only experienced hands employed. All orders promptly attended to.
We carry a fine line of Modern and Antique Furniture, Carpets, Mattings and Rugs.
J. W. HORTON & CO.
42 Church Street.
J. W. HORTON. F. A. WARD.

A FEW SMALL
Refrigerators
LEFT AT GREATLY REDUCED PRICES.
Wire Netting 15c. per yard.
200 Plates, 5c. each.
Fruit Jars and Jelly Tumblers.
Just received forty pairs White Granite Ewers and Basins, $1 a pair.
JAMES F. MARDEN,
Cottrell's Block. 328 Thames Street.

HORSES AND CARRIAGES.
Horses and Carriages
FOR SALE.
Now is Your Time to Buy.
I have on hand 30 horses I have used this summer and have no use for them; will sell low rather than winter them.
Also 75 carriages and wagons, both new and second hand, I will sell very cheap at less price than you ever saw them sold for, as I have not room to store them and must sell.
Call and see my stock and I will try and suit you as to price.
LAWTON'S, TOURO STREET.

Winter Board
FOR HORSES
—AT—
Peckham Farm, Union Street, South Portsmouth.
Address B. WEAVER, Ocean House Stables.

James I. Bowler,
LIVERY AND BOARDING STABLE.
First-class horses and carriages to let by the season, month or single trip.
Passengers conveyed to and from all boat and cars.
All orders by telephone or left at the office will be promptly attended to.
Irvine Street, rear of Kay Street House.

LEONARD'S
Newport Steam Laundry
And Carpet Cleaning Works.
J. D. RICHARDSON, Agent, 306 Thames Street.
Orders may also be left at Peckham & Manchester's, 68 Broadway. Telephone connection.

MISS TOWNSEND
Desires to inform her patrons and all others interested in
MASSAGE
and remedial movements, that she is prepared to give scientific treatment and careful attention to all consulting her. Refers by permission to Dr. Douglas Graham of Boston, Mass. Address 15 Rhode Island Avenue, Newport, R. I.

Candle Shades
IN ALL COLORS.
COLORED CANDLES,
CANDLE SHADE HOLDERS,
BOBOCHES.
ASBESTOS and MICA PROTECTORS for Candle or Lamp Shades.
—AT—
A. C. LANDERS'S,
167 Thames Street,
COVELL'S BLOCK.

Royal Extract of Malt.
This preparation possesses a flavor so delicate as to be gratifying and welcome to the weakest stomach, and its wealth of saccharine strength renders it a wonderful tonic. It is made from the best barley-malt that can be procured and is an absolutely pure product. For sale by
D. W. SHEEHAN,
18 & 20 Kinsley's Wharf.

JUST RECEIVED, INVOICE OF FINE
Vermont Maple Syrup.
LANDERS & PECKHAM,
142 Thames Street.
Wholesale and Retail Dealers in Butter, Cheese, Eggs, Lard, etc.

BICYCLES.
BOWMAN
CYCLING ACADEMY
—AT—
THE CASINO.
Private and road lessons given by competent instructors from the New York branch, headquarters of the Michaux Cycle Club.
GRAND OPPORTUNITY
To Buy a High Grade Wheel at a Low Price.
This academy will close October 1. Before leaving we intend selling out our entire stock of new and second hand bicycles at reduced prices.
Bicycles crated and shipped.
Bicycles stored.
Bicycles repaired.
Bicycle sundries of all kinds.
STEARNS BICYCLES.
CRESCENT BICYCLES
EDWARD GRIFFITH,
148 THAMES STREET.

COLUMBIA BICYCLES
For Sale. $75 each
One Lady's Columbia Bicycle and one Gentleman's Columbia Bicycle.
Call and examine them at
G. G. & A. H. POPPLE'S,
132 THAMES STREET.
Agents for Columbia bicycles.

Agency
FOWLER, EAGLE and BEN HUR CYCLES.
All kinds of bicycle sundries, tires, etc. Repairer of all kinds of machinery—bicycles a specialty.
GEO. W. SMITH,
Shop and Residence, 10 Marlboro Street.

BY TELEGRAPH

TO THE UNITED PRESS.

SPECIAL WIRE TO THE NEWS.

SPAIN'S SEVERITY.

Cuban Political Prisoners Sentenced to Long Terms.

LONDON, Sept. 25.—The Standard prints a despatch from its correspondent at Madrid, saying that the Spaniards are treating the insurgents in Cuba with increasing severity, especially the leaders of the rebel bands engaged in the burning of plantations, many of whom have been summarily court-martialled and shot. Every mail steamer from Havana, the correspondent says, brings numbers of political prisoners who are to undergo long sentences of imprisonment for connection with the rebellion. These will shortly be conveyed to the penal stations at Ceuta and Melilla in Morocco. The prisoners include both whites and blacks, and among them are journalists, doctors, students and lawyers. Crowds hiss and insult the convicts on landing.

BY IMPERIAL DECREE.

Chinese Commission to Formulate Another Treaty with Japan.

LONDON, Sept. 25.—The Morning Post prints a despatch to a news agency from Shanghai, saying that it is reported there that China has refused to grant the demand of Great Britain for the banishment of the late viceroy of the province of Szechuen, who is accused of having instigated the outrages on the missions. The despatch also says that an imperial decree has been issued, appointing Li Hung Chang and all the members of the Tsung-li Yamen a commission to formulate an additional treaty between China and Japan.

East Indian Natives in Rebellion Against Portugal.

AMSTERDAM, Sept. 25.—A despatch from Batavia, Java, says that the natives in the portion of the island of Timor belonging to Portugal have arisen in rebellion. An engagement has taken place between the rebels and a force of Portuguese troops, in which the latter were repulsed, the government secretary and three other officials being killed. The governor has started for the interior with re-inforcements.

System of Spies in German Fortresses.

LONDON, Sept. 25.—A despatch to the Central News from Berlin says an ex-officer of the Bavarian army named Pfaffer has been taken into custody in connection with the recent arrest of a Frenchman and woman in Cologne for espionage. The progress of the inquiry in the cases of the Cologne prisoners has revealed a spy system having agencies in every great German fortress, and Pfaffer is alleged to have been one of the agents.

General Campos Wants Old Soldiers, Not Recruits.

MADRID, Sept. 25.—It is announced that, in accordance with a request made by General Martinez Campos, the re-inforcements hereafter sent to Cuba will be composed of old soldiers instead of recruits as heretofore.

HOW TO WALK EASILY.

A gentleman of this city who is famous as a scholar and remarkable as a pedestrian of enormous staying powers explained to me recently that the reason why so many persons seem to be unable to make long walks is that they do not understand the proper management of their bodies in such efforts.

"An ordinary statement concerning the act of walking," he said, "is that it consists of a series of interrupted falls. In other words, walking depends chiefly on the action of gravity as it affects the human body while in movement. I discovered long ago that walking as it is ordinarily performed is by no means a series of interrupted falls.

"Of course, it is a fact that walking includes interrupted falls, but there is nothing either explanatory or profound in the statement of that reality. The same might be said of standing with the same lucidity, for when one is standing he is subject to the law of gravity. He would fall were his fall not interrupted by his legs.

"As a matter of fact, walking is a muscular projection of the body in any direction by means of the legs' muscular movements, the two legs never leaving the walking surface at the same time. As we usually walk we stand erect. When that is done gravity does not move the body forward. On the contrary, its force is exerted downward in a perpendicular line. The movement of the body forward is secured by a rise and push, as, for example, when standing on the left leg the right foot's heel is raised from the ground and the ball of the foot and its toes yet touching, a push is given, whereby the body is projected forward. The right foot is then carried forward, and serves as the body's support while the left foot's heel in its turn is raised and the body is moved forward by a second push. Gravity is present, naturally, but the walking depends on the pushes as its source and constant cause.

"But while falling is an inconsiderable part in ordinary walking, as we walk in the streets erect and dignified, it may be applied to long-distance walking with wonderful success. But he who cultivates such walking must be prepared to give up an elegant appearance for the time being. Some persons seem to be able to walk extraordinary distances without extraordinary fatigue. Others seem unable to do so. For my own part I have observed that while I can walk only a few miles in the city before I look longingly on the street cars, I can take a twenty mile walk across country without disastrous results, save to the larder. My method for long-distance walking is as follows: Assume something of a bicycle hump, lean far forward, give no push with the feet, depend altogether for momentum on the force exerted by gravity, which by your interruption of it serves to carry your body forward. You must also bear in mind that short rather than long steps are the rule, and also that the advancing foot must never touch the heel first, but always the toes and ball of the foot. Indeed, your gait has a sort of shuffle in it, and is not pretty, but is tremendously effective."—[New York Herald.

NOVELTIES IN GLASS.

Numerous Uses to Which the Brittle Substance is Put.

There is an inventor who is known at the patent office as the glass man. During the last few years he has obtained patents for a surprising number of devices in glass. Among these is a glass coffin, which is guaranteed proof against decay and rats. So long as no deliberate attempt is made to smash it, it ought to last forever. Another contrivance is a staircase made wholly of glass, steps, landings and newel post being all of that material. Yet another is a glass barrel. But perhaps the most remarkable invention of the glass man is a billiard table of glass.

The day may yet arrive when people will live in glass houses. A patent has been secured by another inventor for glass bricks of a peculiar pattern. The material of which they are composed being a first-rate non-conductor, these bricks will keep the cold out of a dwelling built of them, while admitting the light. It is claimed that they will exclude noise, being hollow. Furthermore, the inmates of a glass house need not be afraid of being under too close observation by neighbors, inasmuch as it is not requisite that the bricks shall be transparent. They may be of opaque ground glass, or of any color that may be suitable for decorative effect. Thus before many years have passed it will be considered the height of luxury, perhaps, to occupy a dwelling of glass. Glass bricks, of course, are expensive.

People who live in glass houses will be able to afford to wear clothes of glass. That sounds like nonsense, but the fact is that beautiful and most delicate fabrics are made out of spun glass. Nearly twenty years ago there was shown at the Centennial exposition in Philadelphia a bonnet composed entirely of glass. It was a love of a bonnet. The flowers on it were glass, and so were the ribbons, which looked like the finest satin. The patentee of this process describes it as suitable for the manufacture of neckties, shawls, table covers, etc. In fabrics of this kind a very fine quality of glass is used. It is spun in threads of exceeding delicacy, and of these several colors may be produced at the same time. They are woven in a loom of ordinary pattern. Anybody may observe that a thin sheet of glass is somewhat elastic. The threads employed in weaving are of such fineness as to be perfectly pliable, and not at all brittle.

With a gown of glass would naturally go a pair of glass slippers. Not like Cinderella's. Oh, no! Cinderella did not wear glass slippers. Her slippers in the original French story were of "vair," which means fur. Vair and "verre," meaning glass, are pronounced exactly alike. Hence the corruption. A Pittsburg man named Smith has invented a process for making glass slippers in molds. They would not do very well for dancing.

There is no reason why a glass gown should not be woven of iridescent glass, so that the wearer would look like an animated rainbow on a ballroom floor—one dazzling shimmer of ever-changing hues. Until recently the manufacture of iridescent glass was set down in the list of the lost arts. But in 1878 it was re-discovered, and now it is a common commercial article. It is made by exposing the melted glass to the vapors of salts of sodium. At the Metropolitan Museum of Art in New York city are exhibited great numbers of bottles, plates and other articles of glass which were made and used long before Christ was born. They were dug up in Cyprus and elsewhere. Many of them have a beautiful iridescence, but it is the result of decay. Glass will rot like anything else, and decay has split the structure of this ancient glass into laminae or flakes, which interrupt the light so as to produce brilliant red, green, purple and other rainbow colors.

The window blinds of the glass house of the future will be of glass, of course. That is another patent, and the inventor suggests that such blinds may be made of whatever colors are desired. Baby in the nursery perhaps will play with glass building blocks, and at a suitable age he will receive a Christmas gift of a pair of roller skates with glass rollers. Both of these ideas have been patented. When he is old enough to go fishing he will not dig worms in the garden, but will be provided with artificial bait in the shape of a hollow minnow of glass, coated on the inside partly with a solution of gold or silver, and partly with a luminous paint. The originator of this minnow says that it is a brilliant object in the water, and calculated to compel the attention of any fish that has a particle of appetite.

Glass bedsteads may be proof against fighting and bugs, but it is hardly to be expected that glass houses should be free from mice. The inmates could hardly do better than to employ glass traps for the capture of such vermine. The great advantage of the glass mouse-trap, according to the statement of the inventor, is that "if one mouse has entered the trap he may be seen by others who claims to go that way, and they will be inclined to join the one inside, especially when they observe that he is nibbling a choice morsel." Up to date the glass mouse-trap has not made itself popular, notwithstanding the important arguments in its favor, and of most of the other devices described it is unfortunately true that they have not proved profitable to the persons who contrived them. This remark, however, by no means applies to the glass lemon squeezer, which is already a familiar household utensil. The inventor of it is said to have sold his rights for $50,000.

The most meritorious inventions do not always obtain adoption. For example, several good processes for making glass bottles by machine have been patented. But they are not used to any great extent, because the trade of the bottle makers is conservative. Glass pitchers, handle and all in one piece, are now being produced in molds by pressure. The upper part having been formed in the mold, the lower part of the pitcher is distended to the requisite globular shape by forcing compressed air downward through the neck.

The art of making pressed glass is an American invention. Many centuries ago buttons and such little things of glass were produced by means of primitive pinchmolds. But now this branch of manufacture has been brought to such perfection that cups, bowls and other articles of pressed glass closely imitate the costly cut glass. The process is very simple. A measured quantity of melted glass being placed at the bottom of the mold, down comes a plunger, which forces the vitreous fluid into all parts of the mold. When cold the "cast" thus obtained is taken out of the mold. The latter, of course, may be of any shape desired and of as elaborate a pattern.

One of the most remarkable inventions in glass, by the way, was that of a Venetian named Jesquin, in 1656. He noticed that the scales of a fish called the bleak gave a milky hue to water, and that glass beads dipped into such water looked like pearls when dried. Subsequently the idea was conceived of making hollow beads of glass and lining them with the peculiar substance from the scales of the fish, and it is in this way that the so-called Roman pearls are now manufactured. It is to this substance that the iridescence of the scales of many species of fishes is due.

To the Venetians also must be attributed the earliest manufacture of mirrors on a commercial scale, soon after the beginning of the sixteenth century. Before that time small convex mirrors of glass were produced in Germany by blowing glass globes into which a melted mixture of tin, antimony and resin was passed through a tube. The globe thus coated was subsequently cut into lens-shaped pieces. In the manufacture of the early Venetian mirrors a sheet of tinfoil was laid upon a flat surface and mercury was poured over it. Then a sheet of glass was slid carefully over the mercury and heavy weights were placed upon it for the purpose of squeezing out all but a thin film of the quicksilver. The tin and mercury having combined, the mirror with a few finishing touches was ready for use. This process continued to be employed up to about sixty years ago, when it was superseded by Baron Liebig's invention. Mercury is no longer employed, its use being attended by danger to health. In old times the teeth of the workmen used to fall out, and they suffered from a variety of distressing disorders. Now a solution of pure silver is used instead, the metal being deposited on the glass by chemical means.

But the greatest achievement of glass-making up to date is the production of lenses for a big telescope, such as that of the Lick observatory in California. The most important difficulty is to get a piece of clear glass that is large enough for the purpose. The ingredients are melted in an earthen pot and the mixture is then permitted to cool slowly. After being melted and cooled again, it is poured out and pressed into the shape of a disk. All over the surface of the disk are found impurities, which must be removed by cutting off portions of the substance. Many more meltings and removals of impurities follow, until the mass is as free as possible from bubbles and other blemishes. The rough disks for the crown and flint lenses of the Lick telescope cost $5,000 each. They were ground to approximate shape with emery, polished with rouge, and the final touches were ended by rubbing with the bare hand.

Various substitutes for glass have been patented. One of those most widely used comes in sheets of a tough gelatine gum, in which is imbedded a network of galvanized iron wire. This material is used largely in Europe, being sold in rolls like oilcloth at ten cents a square foot. It is lighter than glass, plant and practically indestructible. Its employment is chiefly for skylights and conservatories. The most important objection to it is that it is inflammable. In Germany and elsewhere in Europe tough manilla paper is utilized to a great extent as a substitute for glass by florists and market gardeners. It is stretched on sashes, the surface being painted with boiled linseed oil. This makes it translucent and impervious to water. It is light, durable, admits enough of the sun's rays for growing plants, and costs only three and a half cents a square yard.

Glass-making is very ancient, dating back a long time beyond the Christian era. The origin of it is unknown, though various apocryphal stories are current respecting its discovery. For modern civilization to get along without it would be almost as difficult as to dispense with paper, which rivals glass in respect to the number of patents granted for its varied uses.—[Rene Bache's letter.

NOTABLE ANNIVERSARIES.

September 23.

1493—Columbus left Cadiz on his second voyage with 17 vessels and 1,500 men.
1513—Balboa discovered the Pacific ocean and took possession in the name of Spain.
1630—The Marquis of Spinola, famous Spanish commander, died.
1750—Abraham Gottlob Werner, German geologist and promoter of the deposition theory of mine formation, was born.
1775—Ethan Allen was captured by the British.
1794—Mrs. Felicia Dorothea Hemans, poetess, was born in Liverpool; died 1835.
1856—George Steers, builder of the famous yacht America, which brought the queen's cup to America, killed by being thrown from his wagon.
1857—British troops relieved Lucknow and saved the garrison.

Ayer's Sarsaparilla is not a secret preparation. Any physician may have the formula on application. The secret of its success as a medicine lies in its extraordinary power to cleanse the blood of impurities and cure the most deep seated cases of blood disease.

PUREST NATURAL WATER KNOWN.

Office of
QUARTERLY JOURNAL OF INEBRIETY,
the Organ of the
American Association for the Study and Cure of Inebriates.
T. D. CROTHERS, M. D., Editor and Secretary.
Established in 1876.
Hartford, Conn., Feb. 7, 1895.

My Dear Sir—I have found the Arethusa Spring Water superior to Apollinaris as a table water. Not only in flavor but in some unknown internal qualities. The effects of this water have been excellent in several cases of indigestion, and so marked that all other remedies were stopped, and this water was relied upon as an exclusive remedy. The result was that a marked improvement has followed, and two of these cases are practically restored. I am convinced that it will ultimately be used as both a table water and a mild mineral tonic, that is a large number of cases will be very efficacious.
Very truly yours, T. D. CROTHERS.

SHOULD BE ON EVERY TABLE.

ARETHUSA SPRING WATER
SPARKLING AND STILL — PUREST KNOWN

Pamphlet and analysis on application to Arethusa Spring Water Co., Seymour, Conn., or

The H. N. Hassard Co., Distributors

PHOTOGRAPHERS.

Special Inducement

On family groups and large portraits are given before the close of the season at

YE STUDIO,

Wm. Wise & Co

10 Bath Road.

Try Again.

If you are discouraged in getting photographs to please you and desire a FIRST CLASS PHOTO and SATISFACTION AT REASONABLE RATES try

Holloway

THE LEADER IN FINE PORTRAITS.
My latest styles are acknowledged to be up-to-date and unexcelled in the state.
Headquarters for children's pictures.

The Pocket Kodak,

ONLY $5.00.

Latest product of the Eastman Kodak Co. A perfect camera, takes pictures 1½x2 inches; can be loaded in daylight.
Photographic goods of all kinds.
GEO. H. CHASE,
Room 4, over 241 Thames St

Popular Styles in Portraits,

Including Water Color, Pastel Sepia, Crayon, Platinum, Carbon and
FINEST QUALITY CARBONETTES.
Tintypes furnished at all times.

Rembrandt Studio,

Over HAMMETT'S Bookstore, 202 Thames Street

Middletown Crusher Blue Stone.

If you want any crushed stone or path dressing, for concreting cellars or building paths, send an order to Peckham Bros., P. O. Box 193, Newport.

A GOOD THING - PUSH IT ALONG

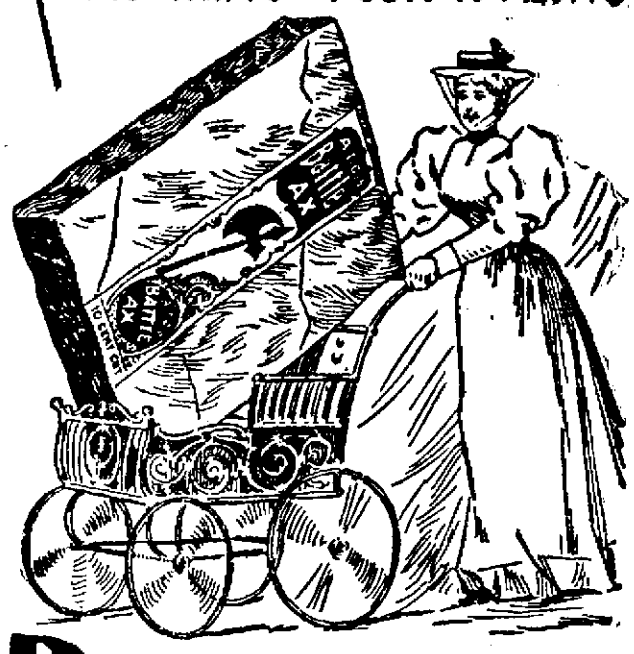

BATTLE AX
Plug Tobacco
A Great Big Piece for 10 Cents.

Schreier's Queen Anne Millinery Establishment.
NEW FALL GOODS NOW OPEN.
Every department stocked with choice novelties.
New Walking Hats. **Defender, Rob Roy and Bicycle Caps.**
IMMENSE VARIETY.

FINANCIAL.

W. S. Lawson & Co.,
BANKERS and BROKERS,
Members of the New York and Philadelphia Stock Exchanges.
49 Exchange Pl., New York.
STOCKS AND BONDS BOUGHT AND SOLD FOR CASH, OR CARRIED ON A MARGIN.
Daily Market Letter sent on application.

Holmes & Co.,
61 Broadway, New York,
MEMBERS OF THE N. Y. STOCK EXCHANGE.
Receive Accounts and Deposits of Firms, Individuals, etc., and allow interest on daily balances
Buy and Sell for cash or carry on margin at lowest rate of interest on the New York, Philadelphia, Boston and Chicago Stock Exchanges, Stocks, Bonds, Grain, Cotton, etc.
BRANCH OFFICE:
35 Congress Street, Boston, Mass.

ODD LOTS.
FRACTIONAL LOTS of all the active stocks bought and sold for cash and on margin at the New York Stock Exchange at the "market price" of one hundred share lots.
PRIVATE WIRE TO CHICAGO.
Grain and Provision business solicited.

DOUGLAS & JONES,
Members New York Stock Exchange,
18 NEW ST., next door to the N. Y. Stock Exchange.

E. C. POTTER & CO.,
BELLEVUE AVENUE,
FADDEN BUILDING,
Members New York Stock Exchange.

BLAIR & CO.,
BANKERS,
33 Wall Street, New York.
INVESTMENT SECURITIES.

Travelers' Letters of Credit.
AVAILABLE IN ALL PARTS OF THE WORLD.

HOLMES & CO.,
61 Broadway, New York.
MEMBERS OF THE N. Y. STOCK EXCHANGE.
Receive Accounts and Deposits of Firms, Individuals, etc., and allow interest on daily balances.
Buy and sell for cash or carry on margin at lowest rates of interest on the New York, Philadelphia, Boston and Chicago Stock Exchanges, Stocks, Bonds, Grain, Cotton, etc.
Branch Office, 35 Congress St., Boston.

SAFE INVESTMENTS.
City and County Obligations.
Gold First Mortgages.
HENRY A. TOWNSEND,
15 RHODE ISLAND AVE., NEWPORT, R. I.
Correspondence solicited.

£ FOREIGN EXCHANGE. £
Exchange on all parts of Europe for sale at current prices. London Correspondents, Messrs. Morton, Rose & Co., Paris Correspondents, Messrs. Drexel, Harjes & Co. Foreign money bought and sold; also multilated currency and silver.
J. S. SHERMAN, Merchants Bank.

Hothouse Grapes and Peaches
WM. CARRY,
119 & 121 Bellevue Avenue.
Not a branch store.

PROVISIONS.

CRANBERRIES.
Fine lot just arrived.
Prices low,
A. A. TILLEY & CO.

AT THE
SEA SIDE MARKET
Can be found the finest of
Young Geese, Ducklings AND City Dressed Beef.
The public is cordially invited to inspect our new refrigerating plant.
WM. S. LAWTON, 292 Thames Street.

Try the celebrated Stebbin's
COOKED HAMS,
By the whole, half or slice.
F. B. COGGESHALL,
WASHINGTON SQUARE.

J. A. & H. H. BARKER,
Successors to Barker & Martin,
Meats, Poultry and Game.
Also Tongues, Lard, Eggs, Etc.
Fruit and Vegetables in their season.
346 and 348 Thames Street.
Newport, R. I.
Connected by telephone.

Meats and Groceries.
PHIL. STEVENS,
48 & 50 Thames Street.

FISH, CLAMS and OYSTERS
—AT—
WILLIAMSON'S,
296 Thames Street.

THE TRADES.

GURNEY HEATING APPARATUS.
The season is approaching when a warm house is required. I am prepared to furnish estimates on short notice. Don't wait until Jack Frost comes before placing your order.
PHILIP F. CONROY,
181 Thames Street,
Gas Light Co.'s Building.

GAS and ELECTRIC WORK
OF ALL KINDS.
Plumbing,
Steam and Hot Water Heating.
LINCOLN HAMMETT & CO.
71 MILL STREET.

NEWPORT ASPHALT CO.

Asphalt sidewalks and driveways, cellar floors and roofs laid in the best manner with Trinidad asphalt. Satisfaction guaranteed.
Works on Briggs Wharf.
Offices 7 Oak Street and 181 Thames St.
WM. BRIGGS. GEO. A. WEAVER. WM. GRIFFIN.

C. H. BURNHAM,
Machinist and General Jobber.
Mill and Engineers' Supplies
Waste, Oils and Belting.
Lawn Mowers Repaired and Sharpened.
Perry Mill Building, - 339 Thames Street.

Established 1868. Telephone 614-4
P. J. MURPHY,
Fine Plumbing, Drainage and Ventilation.
OFFICE AND SHOW ROOM.
161 & 165 SPRING STREET.
The latest improved fixtures are set up in show room in complete working order.

GODDARD & BARLOW,
PRACTICAL
Tinsmiths and Metal Workers,
REAR OF 192 THAMES STREET.
Work done at reasonable rates. Tin roofing and general jobbing.

SMITH BOSWORTH & CO.
MANUFACTURERS AND DEALERS IN
Doors, Sash, Blinds, Window Frames, etc.
WEST BROADWAY.

MONUMENTS
J. B. COTTRELL,
Warner Street, Opp. Island Cemetery.

ARMISTEAD HURLEY,
Practical Painter and Glazier,
27½ POND AVENUE.
Old houses and tenements re-painted and made to look like new; this work a specialty.

F. A. ALLAN,
Carpenter and Builder
17 WARNER STREET.
Shop - - 7 Caleb Earl Street.

Plumbing
Of all kinds attended to promptly. I also do a general
GAS FITTING AND SEWERAGE BUSINESS.
WM. R. DODGE, 6 MILL STREET.

J. D. JOHNSTON,
Architect and Builder.
Plans and estimates furnished on application. General Jobbing, Mason, Tile and Stucco Work Executed with Despatch.
Shop, 63 Mill street. P. O. Box 161. | Office, 70 Pelham street. Residence, 106 Church St.

Edward P. Marsh,
FUNERAL DIRECTOR AND EMBALMER,
101 & 103 Thames Street.
Telephone connection.
Residence, 14 Everett street.

YES!
We have just received a new invoice of HORSE CLOTHING which we will sell CHEAP. Also fine lot of LAP ROBES.
ACHILLES STEVENS,
Carriage Repository, 50 Spring Street.

SMOKE S. E. VERSCHON'S
Newport Rose,
Manufactured at 134 Bellevue Avenue.
FOR SALE BY
SAM'L T. H. AILMAN,
42 Washington Square.

This Morning's News.

DEEPLY IN EARNEST.

Irish-American Movement to Accomplish the Freedom of Ireland.

CHICAGO, Sept. 25.—The Irish patriotic convention met in Y. M. C. A. hall, about 1000 strong. In calling the convention to order, J. J. O'Connell, chairman of the local committee, said that it was a spontaneous congress of the people of the Irish born race. Irish-Americans were dissatisfied with the parliamentary campaign on the other side. The parliamentary party had betrayed its supporters and proved faithless to its trust.

The convention was called to order by John J. O'Connell of Chicago, chairman of the committee of arrangements. Mr. O'Connell explained the events leading up to the calling of the convention; that the people of this country had lost faith in the Irish parliamentary party. For three days the delegates would be called upon to devise means for the furthering of the object, for which the gathering had been called.

In the wishes of the speaker, the day would not be far distant when an Irish republic, based on the lines of the greatest republic on earth, would be established, to which end this convention would lend invaluable aid if its work were fittingly and properly done. Mr. O'Connell then introduced as temporary chairman ex-Congressman J. F. Finerty of Chicago.

Mr. Finerty said the extinguishment of the nationality of Ireland by fraudulent means had placed the smaller at the mercy of the larger. The act of union was passed by a sectarian assemblage, and had been cursed by all true, fervent Irishmen since the day of its birth. The various attempts of Irishmen to make the English government listen to reason were recapitulated by the speaker, the first and only one that accomplished the desired result being, in his opinion, the Fenian movement.

The speaker continued: "There are those who fear that we may do something here against the laws of the United States. Our loyalty to the United States is shown in the Stars and Stripes on our platform; but our loyalty is a matter entirely independent of and separate from the neutrality laws. When has England paid any attention to neutrality laws? Certainly not in Ireland, where her presence is a standing memorial of her breach of neutrality laws.

Neutrality Creates Serfs.

"If France had said to Washington, as is frequently said to us nowadays, 'Observe the neutrality laws,' you and I, gentlemen, would still be serfs. Though there be comparatively few Irishmen left in Ireland to bear the blows of the oppressor, there are 20,000,000 of Irishmen in every part of the world ready and anxious to strike the blow that shall make the old country free.

"For 25 years the foreign policy of the United States has not been what it should have been. When the English gunboats landed their men at Corinto, it should have evoked a reply from the mouths of American cannon that would make the Monroe doctrine far more effective than the negative, pusillanimous neutrality laws. When Cuba raised the flag of freedom, it should have been the duty of Americans to hasten to her deliverance, neutrality or no neutrality; and when the power of England is used against the United States, it would be our duty as citizens of this great republic, and our pleasure as children of old Ireland, to hear the rebel yell at the gates of England—that rebel yell which, while it was confined to American soil, England did so much to encourage and foster, despite all the neutrality laws.

"Thus far all agitation has seemed to be hopeless against the treachery and deceit of England. It is time now that we try some other course. We aim to consolidate the Irish race in a sensible, aggressive movement against the British empire wherever we can strike her. In the formation of plans for this work, gentlemen of the convention, the eyes of the children of Ireland are upon you."

In conclusion, Mr. Finerty said: "We are here to proclaim to the world that the Irish race is by no means defeated or disheartened. There are more Irishmen today than were ever on the face of the earth before. We'll circle England with a wall of fire, which shall never be extinguished until Ireland is free."

Truth's Complaint.

LONDON, Sept. 25.—The Truth protests against the apathy of the English press and parliament at the sufferings of British subjects during the revolution in Hawaii, and mentions particularly the cases of the Ashford brothers, who were "imprisoned by President Dole's government upon the flimsiest evidence."

The Usual Growl.

LONDON, Sept. 25.—Truth, referring to the athletic contests at New York on Saturday last, says: This successful athletic meeting will remove a lot of bad feeling between the two countries. We do not mind a square beating, it is the hanky-panky tricks of American yachtsmen that irritate us.

Three Resignations Tendered.

MILWAUKEE, Sept. 25.—Henry C. Payne, Thomas F. Oakes and H. C. Rouse, receivers of the Northern Pacific railroad, tendered their resignations to Judge Jenkins yesterday afternoon. Judge Jenkins took the matter under advisement.

BRITISHERS ARE ALARMED

Over the Inroads Made by the Russians in the Chinese Empire.

LONDON, Sept. 25.—It is announced that, with the sanction of the czar, a Russian bank with very large capital will be opened for business soon at Pekin, with a branch at Shanghai. Some of the most prominent financiers and merchants in Russia are interested in the scheme, which has been secretly canvassed. The charter has just been issued.

This enterprise is regarded as another indication of Russia's determination to wrest the commercial as well as the political supremacy in the far East from England. Trading emissaries of Russia have freely assisted the government of China with money, and have already penetrated to the interior of China, where they are supplanting the British.

An article which appears in The Globe indicates the alarm with which the English view the situation. This article says: Russia will unquestionably extort from China the right of way through Manchuria for the trans-Siberian railway. A struggle for supremacy in Asia is upon us. If British influence does not go under altogether, we must bear our part in the old, masterful, English spirit without delay. Thanks to our good relations with Japan, we ought to be able to work that power to our advantage politically and commercially.

Cuban Town Destroyed.

PHILADELPHIA, Sept. 25.—British steamship Culmore, from Baracoa, Cuba, brought into port some Cuban refugees, and news of the complete destruction of the port of Yumuri, Cuba, on Sept. 18 by insurgent forces. The entire place was burned down. Hundreds of people were left homeless. They were subsequently driven back over the mountains, and the huge elevators, erected by the fruit exporters for carrying the bananas down from the mountains of Yumuri for shipment, were destroyed.

No Restrictions.

NEW YORK, Sept. 25.—The following cablegram from Charles Rose, London, was received at the New York Yacht club rooms yesterday afternoon: "Your message received. I confirm, personally, challenge sent through Royal Victoria club in my name. Confirmatory letter will follow immediately, and I make no restrictions to the conditions."

The Finest Yet.

ST. JOHN, N. B., Sept. 25.—Canada's international exhibition was opened yesterday by Lieutenant Governor Frazer. After he had declared the exhibition open, Mrs. Frazer touched an electric button and started the machinery. The display is very large and fine, and altogether the show is ahead of any yet held in eastern Canada.

Defender and Valkyrie.

LONDON, Sept. 25.—The Sportsman says: There is reason to believe that a race will be arranged between the Valkyrie III and the Defender for the £1000 offered by Laycock, Goodfellow and Bell, the bankers. Yesterday Mr. Laycock received the following by cable: "At present, cannot answer definitely. Isclin."

Its Twenty-Fourth Birthday.

ST. LOUIS, Sept. 25.—The 24th annual convention of the Catholic Young Men's National union held its opening session here yesterday. The day's session was taken up with the reading of papers. Last evening was "Catholic Young Men's union night" at the exposition.

Governor Murray.

LONDON, Sept. 25.—Sir Herbert Murray, who in March last was appointed to go to Newfoundland for the purpose of distributing financial assistance to the colony, was yesterday appointed to the governorship of the colony of Newfoundland.

Girder Was Insecure.

TROY, N. Y., Sept. 25.—Four men were seriously injured, one probably fatally, by the fall of a derrick on the new county courthouse building in this city yesterday. A large iron girder pulled from the wall, was the cause of the accident.

Train Annihilates Time.

SYRACUSE, Sept. 25.—A special train created a new record between Albany and this city on the New York Central yesterday, making the 149 miles in 135 minutes. This beats the world's record for the distance.

At Death's Door.

ATLANTIC CITY, Sept. 25.—There is practically no change in the condition of Harry Wright, the veteran chief of National league umpires. He is still in a critical condition with typhoid pneumonia.

Temperance Women Meet.

ROCHESTER, Sept. 25.—The 22d annual convention of the W. C. T. U. of New York state was opened yesterday. The day's work was confined for the most part to the reports of committees.

On a Canadian Tour.

TORONTO, Sept. 25.—The Duke of Marlborough, who arrived in this city Monday night, visited the places of interest about the city yesterday. He left last night for Montreal.

Famous Doctor Dead.

BERLIN, Sept. 25.—Dr. H. A. Bardeleben, one of the surgeons who attended the late Emperor Frederick in his last sickness, is dead, aged 77 years.

Harvard's Popularity.

CAMBRIDGE, Mass., Sept. 25.—The number of new students at Harvard college who will be admitted tomorrow is larger than ever. There will be a total of 571 new students in the academic department and the scientific school. There is also a large increase in the professional school.

A New Departure!

BOLTED MEAL.

From pure Rhode Island corn, fresh and nice, requires no sifting. Ground and put up in peck and half peck bags. Try it and you will use it in preference to any other. To be had of any grocer. See that

A. R. ANTHONY'S

name is on every bag.

P. O. Address, Box 297, Middletown, R. I.

Orders by mail promptly attended to.

We Employ Young Men to distribute our advertisements in part payment for a high grade Acme bicycle, which we send them on approval. No work done until the bicycle arrives and proves satisfactory.

Young Ladies employed on the same terms.

If boys or girls apply they must be well recommended. Write for particulars.

ACME CYCLE COMPANY, ELKHART, IND.

T. J. LYON

SOLE AGENT FOR

Feigenspan's (NEWARK, N. J.) Export Lager and Amber Ales.

The finest wines and liquors for family and medical use to select from.

Bottled Lager for table use a specialty.

Rear of 192 Thames Street, and 2 and 3 Ball's Wharf.

PUBLIC LAWS PASSED AT THE JANUARY SESSION, 1895.

[The Chapters of the Public Laws are numbered continuously from the Public Statutes, revision of 1882.]

CHAPTER 1352.

AN ACT to Regulate and Provide For Reports and Supervision of Building-Loan Associations Hereafter Incorporated In This State.

It is enacted by the General Assembly as follows:

SECTION 1. Every building-loan association hereafter incorporated in this state shall have the powers and be subject to the provisions of this act and of any act in amendment thereof or in addition thereto unless otherwise expressly provided by law, and shall have all the powers and privileges and be subject to all the duties and liabilities set forth in Chapter 152 of the Public Statutes, and of any act in amendment thereof or in addition thereto, but nothing herein shall be construed to authorize such a corporation to do a banking business. The words "building-loan association" as used in this act shall include all corporations, societies, organizations and associations hereafter created by special act or under the laws of this state doing a savings and loan or investment business on the building society plan, whether mutual or otherwise, and whether issuing certificates of stock which mature at a fixed time in advance or not.

SEC. 2. Every such building-loan association shall have included in its name the words Savings-Fund, Building-Loan, Cooperative Savings, Savings and Loan or Cooperative Bank, and no corporation or association not doing the business specified in section one shall be entitled to use a name embodying either of said combinations of words.

SEC. 3. Every such association shall have a board of directors of not less than five persons, and shall adopt and be governed by by-laws, which by-laws shall describe the manner in which its business shall be transacted, and shall be conformable to the provisions of this act and the laws of this state. A copy of the by-laws and of any amendment thereof, certified by the president and secretary of such association, shall immediately upon their adoption be filed in the office of the insurance commissioner. Such association shall also file in said office a copy of its charter and any amendment thereof duly certified by the secretary of state.

SEC. 4. Every such building-loan association shall take for every loan made, a non-negotiable note or bond secured by first mortgage on real estate which security shall be satisfactory to the board of directors of such association, and shall be accompanied by a transfer and pledge of the shares of the borrowing member to the association. The shares so pledged shall be held as collateral security for the performance of the terms and conditions of said note and mortgage: Provided, that the shares without other security may be accepted as security for loans for an amount not exceeding their withdrawal value as provided by this act.

SEC. 5. Any such building-loan association shall not buy or sell real estate except as follows: It may purchase at any sale, public or private, any real estate or other security upon which it has a mortgage, lien or other incumbrance, or in which it has any interest and may sell, convey, lease, improve, or mortgage the same to any person or persons and may acquire and hold a lot or lots whereon to erect a building or buildings for the transaction of its business and from portions of which not required for its own use a revenue may be derived, the cost of such building or buildings and lot or lots in no case to exceed ten per cent. of its accumulated capital: Provided, that any such association may acquire any lease or interest necessary for the transaction of its business.

SEC. 6. The limitation of the capital stock of any such association shall be held to apply to the capital actually paid in, and any such association may issue its shares so long as the capital actually paid in on its shares is not in excess of its authorized capital.

SEC. 7. Any such association may issue different series and classes of stock; instalment stock to be paid in periodical sums; prepaid stock upon which a gross sum shall be paid in advance, and which instalment and prepaid stock shall mature when the amount so paid, together with the dividends declared upon the same shall equal the par value of such stock; and a dividend bearing prepaid stock upon which a larger sum is paid than upon the prepaid stock, and upon which an annual partial dividend may be paid out of the full dividend apportioned thereto; and a full paid stock upon which the par value thereof shall be paid in advance, and upon which full paid stock a definite dividend may be paid, which dividend shall in no case exceed the per cent. earned by all the classes or series of stock at the time said dividend is declared; and may also issue shares of guaranty or permanent stock, for which the full par value shall be paid at the time of issue. Such guaranty or permanent stock shall not be withdrawn until all lawful claims of every other class of stock shall have been fully liquidated and paid by such association, and shall only receive dividends from the earnings of such association in excess of such rate as may be specified in the by-laws to be paid each other class of stock. But no building-loan association shall issue any certificate of shares until the terms and conditions thereof shall have been first submitted to and approved by the insurance commissioner and unless the same shall have plainly printed therein or on the back thereof, the cash withdrawal value of such certificate.

SEC. 8. Any shareholder whose instalment shares are not in arrears or pledged upon a loan shall be entitled to withdraw such share or shares at any time after twelve months from the date of the first payment on the same, upon giving thirty days written notice. Any such shareholder may give notice of withdrawal in writing to the secretary of said association, and the liability of said shareholder to pay further instalments and right to share in future profits shall cease with said notice. Such withdrawing shareholder shall be entitled to receive after one year from the date of his first payment, all monthly payments made on account of such share or shares not including membership premiums or fines less a withdrawal fee not to exceed one per cent. of the maturity value of each instalment share, and during the first three years from the date of said first payment less the amount deducted for expenses and the accumulation of a guaranty fund as authorized by section eleven hereof. All stockholders who do not give the notice as herein provided, failing to make payments, shall be subject to a fine to be fixed by the by-laws not exceeding five cents per share per month for each month or fraction thereof such payments are in arrears, for a period of six months after the last payment made, such fines in the aggregate not to exceed the sum of thirty cents per share, and at the end of any period of six months, if arrearages and fines remain unpaid, the balance remaining of the monthly payments made shall be transferred to a suspense account, and shall be withdrawable after one and within ten years with interest at the rate of three per cent. per annum. If not called for within this period, the amount shall be transferred to a guaranty fund, and the delinquent shareholder shall, from the time of such transfer, be barred from prosecuting any claim against the association on account of such share or shares or the payments made thereon: Provided, that such shares which may have been pledged as collateral for a loan and become delinquent, shall be adjusted in such manner as shall be provided by the by-laws of such association. If such withdrawing member's shares are thirty-six and less than forty-eight months old he shall be entitled to receive the amounts paid, less said withdrawal fee hereinbefore provided for, together with interest on such amount at the rate of five per cent. per annum for the actual time the association has had the payments, and if such withdrawing member's shares are forty-eight or more months old he shall be entitled to receive the amount paid in, less said withdrawal fee, together with at least seventy-five per cent. of the profits apportioned his share or shares: Provided, that the net profits of the association for the time the association has had the use of all the funds shall respectively amount to the sum of three, five and six per cent. per annum, computed on the amounts paid in on all the shares in force at the time such withdrawals are made; and if such profits are not sufficient when so computed, then the stock so withdrawn shall be entitled to a rate per cent. found to be earned as net profits during said period, such interest payments to be in all cases in lieu of such profits: Provided further, that if by reason of extraordinary losses the entire net profit is exhausted, the withdrawing member shall not be entitled to the interest herein named; and if by reason of extraordinary losses the association is compelled to charge such losses against its capital already paid in, all withdrawing shares shall be subject to a pro rata charge of such losses with those remaining undrawn, and in such case the withdrawing member shall only be entitled to such sums as may be found due him after the adjustment of such losses among all shareholders: And provided further, that whenever the capital of an association has been impaired by losses in excess of its guaranty fund and the profits earned, and in excess of the full amount of its guaranty or permanent stock should any such association issue such stock, it shall be the duty of the directors to suspend sales of all classes of stock until such losses have been adjusted and distributed pro rata as a charge upon the book value of the shares of stock in force, the liability of any shareholder being thereby limited to such book value: And provided further, that no more than one-half of the amount received in payment on stock by such association in any month shall be used to pay withdrawals, without the consent of the board of directors.

SEC. 9. Upon the death of a stockholder in any such association, liability for further payment on his shares shall thereupon cease, and his legal representatives, upon giving thirty days' notice to the association within six months after his decease, may withdraw his share or shares at the full book value thereof as determined at the last apportionment of earnings, and any payments which may have been made on said shares thereafter, less said withdrawal fee hereinbefore provided.

SEC. 10. Every such association shall provide in its by-laws in what manner applications and bids for loans shall be received and who shall be entitled to loans thereunder, and all applications shall be acted upon in the order received: Provided, that the provisions of this section relating to bidding for loans shall not apply to associations which fix the rate of interest and premium or payments in any other manner.

SEC. 11. Every such association in payment of its expenses and the accumulation of a guaranty fund may use all fees and deduct an amount from their receipts each month not to exceed one-tenth of one per cent. on the par or maturity value of each instalment share then in force, and a proportionate amount on other classes of shares.

SEC. 12. At least thirty days prior to any annual or special meeting of the stockholders of any such association, a notice stating the time and place of such meeting shall be deposited in the post office in the town or city where such association is required by its charter to have an office or place of business, directed to each member to his address as the same appears at such time on the books of the association; and when so deposited, postage pre-paid, shall be deemed a legal and sufficient notice of any such meeting; and there shall be included in such notice any proposed amendment or amendments to the charter or by-laws of any such association, and a statement of any officers to be elected at such meeting. Each member of such association shall be entitled to one vote either in person or by proxy. Upon all questions to be voted upon at such meetings, the vote shall be taken by calling the roll of persons entitled to vote thereat, and the votes shall be ballot, if demanded by any shareholder.

SEC. 13. All the officers of any such association who sign or endorse checks or handle any funds of such association, shall give bonds or fidelity insurance for the faithful performance of their duties as the board of directors may require, and no such officer shall be deemed qualified to enter upon the duties of his office until his bond is approved by the board of directors and the insurance commissioner, with whom the bond shall be filed: Provided, that the insurance commissioner may require of any such association, at any time, such increase of said bond or insurance as he may deem necessary for the protection of the members. If any such association shall fail to file and maintain the bonds or fidelity insurance required by this section it shall forfeit twenty-five dollars for each day of such default, to be recovered by the insurance commissioner in the manner provided in section 15 hereof.

SEC. 14. The insurance commissioner shall retain the fees received for examining associations and filing reports provided for by this act, to cover the expense of such examination and the extra labor made necessary by this act.

SEC. 15. Every such association shall on or before February 1 of each year file with the insurance commissioner an annual report of its affairs and operations for the preceding calendar year; such report shall be certified by oath of the president and secretary or three directors of the association, and shall be in the form prescribed and on blanks furnished by the insurance commissioner. The insurance commissioner may at any other time call for reports showing the business condition of the association at the close of any calendar month, and such reports shall be furnished within thirty days thereafter. If any such association shall fail to furnish to the insurance commissioner any report required by this act at the time required, it shall forfeit the sum of twenty-five dollars for every day such report shall be delayed or withheld, and if not forthwith paid the insurance commissioner may maintain an action of the case in his name of office to recover such penalty, and when recovered the same shall be paid over to the general treasurer.

SEC. 16. It shall be the duty of the insurance commissioner at such time or times as he may see fit, but at least once a year, to make an examination of the financial condition and methods of doing business of every such association, and publish in the annual report in relation to banks and trust companies, a statement of the financial condition of every such association examined and the expense of such examination and publication shall be paid by such association, but shall not exceed fifty dollars per year.

SEC. 17. If it shall appear to the insurance commissioner from any examination made by him or from any report made as herein required, that such association is violating its charter or the law or, that it is conducting its business in an unsafe, unauthorized or dishonest manner, he shall, by an order under his hand addressed to such association, direct such association to discontinue such unsafe or illegal practices, and to conform with the requirements of its charter and the law, and whenever such association shall refuse or neglect to comply with such order as aforesaid, or to file the reports herein required, or shall fail to pay any final judgment recovered against it in any court of this state within sixty days after the rendition thereof, or to pay the fees or forfeitures, or to do any other act required under the provisions hereof, the insurance commissioner shall thereupon give notice to such association to show cause why its right to do business should not be suspended, by depositing such notice in the general post office in the city of Providence, prepaid, addressed to such association at the town or city in this state, where it is required by its charter to have an office or place of business; and if it shall appear to the insurance commissioner, after giving such association an opportunity to be heard as aforesaid, that it is in an insolvent condition or is violating the law, he shall give notice to such association that it is no longer authorized to do business, by depositing such notice in the post office addressed to such association as herein provided: Provided, that any such association not in an insolvent condition shall be authorized by the insurance commissioner to resume its business upon full performance of its duties and compliance with the provisions of this act, and presentation to the insurance commissioner of satisfactory proof of the same. Any such association aggrieved by any such order of suspension may appeal within thirty days from the time it is notified as aforesaid of such suspension, to the appellate division of the supreme court for the county of Providence. Said division shall proceed as soon as may be to hear such appeal after the manner of equitable cases, and if such appellant shall show to the satisfaction of said court that it is entitled under the provisions of this act to be allowed to do business, said court shall sustain said appeal, and shall vacate such order of the insurance commissioner, or upon failure to show error in the action of the insurance commissioner shall affirm such order. After any such association shall be suspended from doing business as aforesaid, the insurance commissioner shall cause notice thereof to be published in one or more newspapers in this state for the period of two weeks.

SEC. 18. After the right of any such association to do business shall be suspended as provided in the preceding section, any such association affected thereby shall cease to have any right to continue its business, except for the purpose of winding up the affairs of the association, and any officer, director or agent of such association thereafter selling shares of such association, or soliciting business for such association, shall be guilty of a misdemeanor, and upon conviction thereof shall be fined not less than one hundred dollars or more than one thousand dollars for each offense.

SEC. 19. This act shall take effect from and after its passage.

I certify the foregoing to be true copies.
Attest:
CHARLES P. BENNETT, Secretary of State.

TRAVELERS' DIRECTORY.

FALL RIVER LINE.

For NEW YORK the SOUTH and WEST.

Steamers PRISCILLA and PURITAN in commission. A fine orchestra on each.

Leave Newport, week days, at 9:15 P. M.; Sundays, 10:15 P. M.; due New York 7:00 A. M.

Returning leave New York from Pier 18, North River, foot of Murray street, week days at 5:00 P. M. Eastward steamer touches at Newport at 3:15 A. M.

For tickets and staterooms apply at New York & Boston Despatch Express Office, 272 Thames street, J. I. Greene, Ticket Agent.

GEO. L. CONNOR, Passenger Traffic Manager.
D. S. TAYLOR, Gen'l Pass'r. Agent.
J. S. JORDAN, Agent, Newport, R. I.

Newport & Wickford Railroad and Steamboat Co.

"The Wickford Route." June 1 1895.

LEAVE	AM	AM	PM	PM	PM	PM
Newport,	7 10	10 00	1 20	4 20	†7 40	*11 15
Providence, arr.	8 55	12 00	3 15	8 13	9 55	....
Boston, "	10 10	1 15	4 30	7 30	11 00	....
New York, "	2 00	4 30	7 32	11 00	B	7 00
	PM	PM	PM	PM	PM	AM

LEAVE	NIGHT	AM	AM	AM	PM	PM
New York,	*12 03	....	5 01	10 03	1 00	5 00
Boston,	....	....	10 00	1 00	3 00	7 30
Providence,	....	7 45	11 13	2 15	5 00	8 30
Newport, arr.	6 15	9 40	1 00	3 55	7 00	10 40
	AM	AM	PM	PM	PM	PM

*Daily.

B Washington Express due Harlem River Station, N. Y., 3:15 A. M.; Philadelphia, 6:40 A. M.; Baltimore, 8:17 A. M.; Washington, 10:42 A. M.

†Through train between Wickford Junction, Philadelphia, Baltimore and Washington without change.

For tickets and drawing room chairs apply on steamer General, Commercial wharf, or at the Transfer Co's office, 30 Bellevue avenue.

C. H. COFFIN, Agent, Newport.

Muenchinger-King Cottage,

NEWPORT, R. I.

Families or private parties, transient or permanent, accommodated at the above cottage, opposite Newport Reading Room.

BELLEVUE AVENUE.

THE ROBINSON,

14 CATHERINE STREET, NEWPORT.

MRS. M. J. ROBINSON, Manager and Owner.

Hartmann House,

A. F. KINZLER, Proprietor,

(Formerly of the Hotel Brunswick, N. Y.)

10 BELLEVUE AVE., NEWPORT, R. I.

Situated on the Fashionable Avenue.
Restaurant a la Carte.
Lunches put up for Parties.
Elegant Rooms.
Moderate Rates.
OPEN ALL THE YEAR.

OCEAN STEAMSHIPS.

AMERICAN LINE.

NEW YORK—SOUTHAMPTON—(London—Paris.)
TWIN SCREW U. S. MAIL STEAMSHIPS.
Sailing every Wednesday at 11 A. M.

NEW YORK.....Oct. 2 | PARIS.....Oct. 30
PARIS.....Oct. 9 | ST. LOUIS.....Nov. 6
ST. LOUIS.....Oct. 16 | NEW YORK.....Nov. 13
NEW YORK.....Oct. 23 | PARIS.....Nov. 20

RED STAR LINE.

NEW YORK TO ANTWERP.
Sailing every Wednesday at Noon.

NOORDLAND.....Oct. 2 | SOUTHWARK...Oct. 23
KENSINGTON.....Oct. 9 | WESTERNLAND.Oct. 30
FRIESLAND.....Oct. 16 | NOORDLAND....Nov. 6

INTERNATIONAL NAVIGATION COMPANY,
Pier 14, North River. Office, 6 Bowling Green, N. Y.

Hamburg-American Line.

Twin-Screw Express Line from New York to CHERBOURG (Paris) SOUTHAMPTON (London) and HAMBURG.

Holding the record for fastest time on this route.

Columbia, Sept. 28, 11 AM | F. Bismarck, Oct. 17, 11 AM
A. Victoria, Oct. 3, 9 AM | A. Victoria, Oct. 31, 9 AM
Normannia, to Mediterranean, Oct. 8, | Columbia, Nov. 14, 11 AM

I. Cabin, $75 and upward. II. Cabin, $45 and $50.

Direct Route to PARIS Without Channel Crossing.

Passengers conveyed from Cherbourg to Paris by special train (6 1-2 hours) free of charge.

Also direct Hamburg Service by Twin Screw Mail steamers.

WINTER CRUISES

By Twin-Screw Express steamers to the

Mediterranean and Orient, and to the West Indies.

HAMBURG-AMERICAN LINE,
37 Broadway, New York.

Compagnie Generale Transatlantique.

French Line Mail Steamships.
UNDER POSTAL CONTRACT.

Direct Route to PARIS Without Channel Crossing.

Passengers conveyed to Paris by special train, in four hours, from alongside pier on arrival.

Porter seat and buffet smoking cars attached to special train Havre-Paris (or vice versa). Seats $1 extra.

Sailing every Saturday from New York and Havre.

New York, Pier 42, North River, foot of Morton St.

La Champagne (Captain Laurent)...Sept. 28, 10 A. M.
La Bourgogne (Captain Lebourl).....Oct. 5, 5 A. M.
La Touraine (Captain Santelli).....Oct. 12, 8 A. M.
La Gascogne (Captain Baudelon).....Oct. 19, 6 A. M.

A. FORGET, Gen'l Agent for U. S. and Canada.
3 Bowling Green, N. Y.

NOT

Bicycle Lanterns,

BUT THE BEST TUBULAR LANTERN EVER SOLD IN THIS CITY FOR

50 cents

—AT—

Southwick's, 185 Thames Street.

Telephone.

TRAVELERS DIRECTORY.

Jamestown and Newport Ferry Co.

On and after Tuesday, July 9, 1895,
STEAMER CONANICUT
WILL RUN AS FOLLOWS
Between Newport and Jamestown:

Leave Jamestown *5:30, 6:20, 8:30, 9:00, 11:15 A. M.; 12:55, 2:15, 3:45, 5:00, 6:00, **8:30 P. M. Sundays, *5:30, 8:00, 10:00 A. M.; 12:30, 6:00, **8:30 P. M.

Leave Newport, *6:00 6:45, 9:00, 10:30, 11:45 A. M.; 1:30, 3:00, 4:30, 5:30, 6:30, 9:00 P. M. Sundays, *8:00, 8:35, 10:30 A. M.; 1:00, 6:30, 9:00 P. M.

*Daily, Mondays excepted, Fall River Line wharf only.

**Touching at Fall River Line wharf on way over.

STEAMER JAMESTOWN
WILL RUN AS FOLLOWS
Between Jamestown and Narragansett:

Leave Jamestown, 7:20, 9:55, 11:15 A. M.; 2:15, 3:35, 5:00, *6:15 P. M. Sundays, 9:10, 11:10 A. M.; 2:00, 4:45, 7:10 P. M.

Leave Saunderstown, 7:40, *10:25 A. M.; 12:00 M.; 2:45, 4:00, 5:25, 6:45 P. M. Sundays, 9:30, 11:45 A. M.; 4:15, 5:15, 7:30 P. M.

Stage runs connecting the two ferries.

*Touching at South Ferry.

NEW YORK, NEW HAVEN & HARTFORD RAILROAD.

Old Colony System.

Time tables showing local and through train service between all stations may be obtained at all ticket offices of this company.

On and after Sunday, Sept. 22, 1895, trains will leave Newport for Boston, week days, 7:35, 10:10 a. m., 1:00, 2:55, 5:20, (6:15 p. m. Return, 5:45, 8:30, a8:50 a. m., 12:00 m., 3:40, 4:35, a5:10, b6:00, p. m. Middletown and Portsmouth Grove (flag stops) 7:35, 10:10 a. m., 2:55, 5:20 p. m. Portsmouth, 7:35, 10:10 a. m., 2:55, 5:20 p. m. Bristol Ferry, Tiverton, Fall River and Taunton, 7:35, 10:10 a. m., 1:00, 2:55, 5:20, (6:15 p. m. Middleboro', 7:35, 10:10 a. m., 2:55, 5:20 p. m. Cape Cod, 7:35, 10:10 a. m., 2:55 p. m. Plymouth, 7:35, 10:10 a. m., 2:55 p. m. New Bedford, 7:35, 10:10 a. m., 2:55, 5:20 p. m. Fitchburg and Stations on Northern Division, 7:35, 10:10 a. m., 2:55 p. m. Lowell, 7:35 a. m., 2:55 p. m. Cottage City, Oak Bluffs, 7:35, 10:10 a. m. Nantucket, 7:35 a. m. Providence, 7:35, 10:10 a. m., 1:00, 2:55, 5:20 p. m. Return, 7:45, 9:55 a. m., 12:45, 4:20, (6:30 p. m.

SUNDAYS, for Boston, 6:45 p. m. Return, 4:30 a. m., a7:00 p. m. Providence, 4:05 p. m. Return, 9:55 a. m., (6:30 p. m. Middletown, 4:05, 6:45 p. m. Portsmouth, 4:05 p. m. For Bristol Ferry, Tiverton, and Fall River, 4:05, 6:45 p. m. For Somerset, Dighton, North Dighton, Weir Village, Taunton, North Easton, Stoughton, Randolph, South Braintree, Braintree and Quincy, 6:45 p. m. New Bedford, 6:45 p. m.

a Park Square Station.
b Park Square Station, boat from Fall River.
d Boat from Fall River.
e From the wharf. No tickets sold at wharf.

J. R. KENDRICK, 3d Vice President, Boston.
A. C. KENDALL, Gen'l Pass. Agent, Boston.
E. G. ALLEN, Gen'l Supt., Boston.
J. H. JORDAN, Agent, Newport, R. I.

For Block Island.

Steamer Geo. W. Danielson, Captain Conley, will leave Commercial wharf daily (Sundays excepted) at 1:30 P. M. Returning, leave Block Island at 7:20 A. M., weather permitting.

BOSTON & PHILADELPHIA STEAMSHIP CO.

FROM

Fall River to Philadelphia Direct.

Every Wednesday and Saturday

at 6 P. M., connecting at Philadelphia with all rail and water lines to the south and west. Close connection made with all points on the Old Colony Railroad and connecting roads.

Quick Despatch. Prompt Delivery.

Mark goods WINSOR LINE.

For rates and other information apply to
J. R. JORDAN, Agent O. C. R. R., or to
H. J. Jernegan, Agent,
Derrick Wharf, Fall River,
E. B. SAMPSON, Gen'l Manager, Boston, Mass.

CONTINENTAL STEAMBOAT CO.

On and after Sept. 23, leave Newport for

PROVIDENCE

Week days only, 8 A. M. Leave Providence week days only, 4 P. M.

Mondays and Saturdays only, stop at Prudence each way. Stop at Conanicut Mondays only, each way.

Excursion Tickets, only 90c.

A. LIVINGSTON MASON,
General Manager.

PIANOS AND ORGANS.

A Special Bargain!

For $150 cash I will sell a first-class upright piano in perfect condition. WARRANTED. Nearly new. The one who gets this piano will have to speak quickly.

JOHN ROGERS,
210 THAMES STREET.

STEINWAY PIANO.

A lady leaving Newport and storing furniture would like to rent her Steinway piano for a small sum to responsible party.

I have an upright piano, second hand, for $300; a very fine instrument. Also a new upright, manufacturer gone out of business, cannot be duplicated for $300 cash.

ALBERT P. CRANDALL,
PIANO TUNER.
199 Spring Street.

RALPH WOOD,

Piano Tuner,

With John Rogers,
210 THAMES STREET.

ARCTIC ICE CO.,

WHOLESALE and RETAIL DEALERS.

This company is prepared to furnish ice of the best quality and in quantities at prices as low as can be purchased in the city.

Telephone connection.

Office, Commercial Wharf.
JOHN H. GREENE, Supt.

EDDY'S

REFRIGERATORS

20 per cent. discount

FROM LIST PRICES.

WILLIAM K. COVELL,

163 Thames Street.

FOR SALE.

Now is your chance to buy

A Fine Residence

And 13,900 feet of Land.

Look over

70 Pelham Street,

It may be the place you want.

Chattaroi Cannel Coal,

Absolutely the Best Grate Coal in the Market.

VERY LITTLE SMOKE,
VERY LITTLE ASH,
NO SNAPPING.

ABRAM ALMY,

173 THAMES STREET.

RHODE ISLAND PEACHES and FRESH ISLAND FIGS

—AT—

CARRY BROTHERS,

357 & 359 THAMES STREET.

DEFENDER

STOVES.

Just received some beautiful pieces in silver for wedding gifts.

HERRMANN'S, 219 Thames St.

Newport Illuminating Company.

LIGHT, HEAT AND POWER.

Electric Radiators, Coffee and Teapots, Kettles, Ovens, Sad Irons, Broilers, Toasters, etc.

MOTORS in all sizes.

Stores, offices and residences wired and lighted by Incandescent Electric Light at lowest rates.

CALL AND SEE OUR NEW LINE OF

ELECTRIC AND GAS SHADES

in all colors and designs.

449 to 455 Thames Street.

Have you seen the new style Gabler Upright Piano? It is simply elegant. We have them and would be most happy to show them to you. Stop in and see and hear it.

J. H. Barney, Jr., & CO.,

(Rep. M. Steinert & Sons Co.)

154 Thames Street.

NOTICE!

An excellent California Claret, $3.00 per dozen.

An excellent White Wine, $3.00 per dozen.

New England Rum, $2.00 per gallon

50c. per bottle.

A fine Export Beer, 90c. per dozen.

F. P. CARRETTSON & CO.,

16 & 20 WASHINGTON SQUARE.

"Like Everything Else,"

There are cheap coals and there are good coals. We cannot use cheap coals in our business. The people of Newport want the very best, especially in the coal they use.

We have to buy the Very best for Our class of trade.

We employ extra men all the time to screen and prepare every pound of coal sent from our yards. We guarantee the quality and preparation of our coals, and are always ready to make good our word. We are now selling white ash coals in all sizes for $5.25 a ton and a rebate of 25c. off for immediate cash. (Look for the yellow carts when ordering from drivers.)

Perry Brothers.

New Carpets,

OIL CLOTHS,
LINOLEUMS,
MATTINGS,
RUGS, MATS, etc.

WINDOW SHADES, LACE and MUSLIN CURTAINS.

Wm. C. Cozzens & Co.,

158 THAMES STREET.

THAT BALL GAME.

Summer Residents Win by a Score of 22 to 4.

That base ball game between the summer residents and a picked team, for which so many had so anxiously waited, took place yesterday afternoon. It was both satisfactory and unsatisfactory, satisfactory in the character of the gathering and in the fun, but unsatisfactory in that the score was very one-sided and in consequence much expected excitement was absent.

The gathering was a large one, and like the players was quite evenly divided between permanent and summer residents. The latter were out in large numbers, and were prepared to laugh at their friends in the field. They did not have so many opportunities for amusement at their errors as they expected, but they made up in laughing at their opponents, who were fully equal to the expectations of their friends.

Captain Peters had provided a refreshment stand near the players' bench, and a waiter stood ready to supply apollinaris, iced tea and similar light refreshments to the tired warriors as they came trooping in from the field. It was well patronized.

The weather was as fine as could be asked for; the sun was pretty hot, and a haze obstructed the view of the outfielders, but this did not matter much, for no outfielder was expected to do more than chase flies and pick up grounders after the infielders fumbled. The infield fulfilled expectations on the picked nine, but was a disappointment on the other; but of this later.

The picked nine was first to practice. It was variously attired. Lockrow and White were completely disguised in suits of the regular base ball team; the suits, however, failed to impart base ball skill to the wearers. Captain Ben Richards looked gorgeous in white pantaloons and blue sweater, Bartley was almost equally attractive in white duck, and Gorton made a good imitation of Tommy Brady in the latter's cap and uniform. It was fully 3 o'clock when the star of the occasion, Captain Peters, put in an appearance. He wore golf stockings, bicycle breeches, a brilliant hued pink shirt, and a tiny white jockey cap with a handkerchief attachment to protect his neck. He was greeted with applause, for all his friends were looking for fun. In the preliminary practice he fully met expectations, for he failed to stop a single grounder in time to catch the batter at second. Ben Weaver, in a base ball uniform; Hollis Hunnewell, in golf raiment and J. S. Tooker, in bicycle togs, next appeared. They all satisfied their friends that errors were to be the order of the day. It was not until Richmond Fearing, in a Harvard sweater and a big slouch hat, went to second and began to pick up grounders in old college style that any evidence of playing strength was shown. Louis Frothingham, the old Harvard second baseman and captain, in a pink shirt that paled its ineffectual light beside the captain's; Reggy Brooks, the polo-ist, in a red Harvard sweater, and R. L. Willing, looking like a goal post in a white tennis suit, were the last to appear. They did not need any practice.

It was 3:21 o'clock when Captain Jack Cotter of the Newport team called play, and White pushed up a straight one to big Hunnewell, who promptly lifted it out to right field. Everybody looked to see Bartley take it, but the old New Hampshire short stop was true to the traditions of the team, and stood still, the hit counting for two bases. The runner, being ambitious, tried for third. He made a pretty slide, but Tommy Brady's suit stood by Gorton, and Hunnewell was out at third. Weaver hit a grounder to Ben Richards. Before the game Richards had said that any one who didn't play up to the standard would be fined, but there was nothing in the game like what the players promised, so Ben fumbled and threw late to Lockrow, who evidently had his moorings out, for he failed to stop the throw, and Weaver went to second. Fearing caught a nice one on the end of his bat, and was on third when the ball returned. Tooker hit to Lockrow, and of course was safe. Fearing scoring. Plummer and Bartley had to come to Lockrow's assistance, and the latter reached second before that grounder was finally captured. Willing gave Greer his only chance of the game; a big O in the score book records the fact that Greer did the right thing, but the batsman made only one base. Tooker scored on the muff. Willing stole second just as easy, and ambled to third when Richards fell over Frothingham's grounder and then threw wild to the coacher near first. Captain Peters pleased his friends and the opposing side by striking out Reggy Brooks, hit to Richards at short; it is unnecessary to say just what was done, but Frothingham went to second instead of falling a victim to the expected double play. Schneider hit safe over second base and Frothingham scored, and Brooks was caught at the plate on an assist by Richards.

Then the summer residents rested from their labors at the bat; it had taken just twelve minutes for them to pile up five runs and to win the game, and they at once proceeded to fool their friends, for they put up an excellent fielding game. Frothingham pitched with skill, and receiving good support kept the hits scattered and the score down. Captain Peters especially distinguished himself and surprised his friends. He backed up well, and tried hard for everything. He robbed Bartley of a safe hit in the second inning by a great running catch close to the ground near second that at once settled his base ball reputation. In the next inning, encouraged by this play, he banged one at Richards just to show the difference between the two short stops; he then stole second, where he tarried, as Brooks hit to Lockrow, who forgot himself and retired the side. Twice Mr. Peters got his base on balls, and both times he was reluctant to go, as he wanted to smash the ball. In the eighth he nipped the chances of his team by recklessly dashing down to second with the bases full. It was dollars to cents that somebody would muff and that Willing would score, but Andrew Kain happened to get the ball and the side was out. Some people said that Captain Peters did this to retire the side, which then had just twenty runs.

But to return to that first inning. Plummer hit to Ben Weaver, and even Fearing's long arms could not reach the throw. Richards got a base on balls; Kain hit safely to left, and a wild pitch scored Plummer. Lockrow struck out, Gorton hit to Frothingham and Richards tried to score, but after Frothingham, Schneider and Weaver had tossed the ball about Captain Peters came to the rescue and Captain Richards was out. Thurston struck out, and the first inning was over.

The others were much the same, though the incidents varied, for in the second Richards made no error; in fact, the only misplay in that inning was one by Lockrow. The third was marked especially by Thurston's catch of a fly from Frothingham. This was totally unexpected, and was greeted by tumultuous applause, nearly as great as that accorded to Captain Peters when he captured Bartley's hit. The fifth was marked by another totally unlooked for performance, Willing's catch of Richards's fly. The latter was not expected to hit the ball, so that the event could not be called a double play. The eighth was noticeable for Plummer's heroic effort to rival Richards's error record, and by the fielding of the summer visitors, Peters making an excellent catch from White's bat, and after Bartley was safe on Fearing's wide throw he was doubled up at first on the same player's catch of Greer's hit.

In the fifth Frothingham injured his finger and went to left field; Brooks finished the game in the box, Fearing playing second and Tooker first base.

At the close of the game three cheers were given for the winners, who responded with three cheers for the losers; the great game was over and everybody felt glad that they had come. The score is as follows:

SUMMER RESIDENTS.

	A.B.	R.	1B	S.B.	P.O.	A.	E.
Hunnewell, c. f	6	2	3	2	1	1	1
Weaver, 3b.	7	4	1	0	2	1	2
Fearing, lb., 2b	6	5	2	1	4	3	1
Tooker, l. f., lb	7	4	1	2	3	0	0
Willing, r. f	7	3	3	2	1	0	0
Frothingham, p., l.f.	6	1	2	1	3	2	0
Peters, s. s	4	0	0	1	3	0	3
Brooks, 2b., p	6	0	0	0	1	0	0
Schneider, c	6	3	4	3	9	2	0
	55	22	16	12	27	9	7

PICKED NINE.

Plummer, 2b	4	2	0	1	3	2	8
Richards, s.s	4	0	0	0	2	4	6
Kain, c	5	1	2	1	10	3	0
Lockrow, lb	4	1	2	2	9	1	3
Gorton, 3b	4	0	0	1	1	0	0
Thurston, l. f	4	0	1	0	2	0	0
White, p	4	0	0	0	0	0	2
Bartley, r. f	3	0	0	0	0	0	0
Greer, c. f	4	0	0	0	0	0	1
	38	4	5	5	27	16	22

Innings	1	2	3	4	5	6	7	8	9	
Summer Residents	5	3	5	3	0	0	1	3	2	—22
Picked Team	1	0	0	1	2	0	0	0	0	—4

Earned runs Summer Residents, 2. Two-base hits Weaver, Willing. Three-base hit—Fearing. Sacrifice hit—Peters. Wild pitch—Frothingham. Bases on balls—By Frothingham, 1; by Brooks 1; by White, 4. Hit by pitcher—Bartley. Struck out—By Frothingham, 5; by Brooks, 3; by White, 5. Left on base—Summer Residents, 10; Picked Nine, 8. Double play—Fearing and Tooker. Time—2 hours. Umpire—Jack Cotter.

At the end of the third inning the umpire, Captain John Cotter of the Newport team, was called in, and was presented with a handsome gold watch, chain and charm, the gift of a number of Newport friends, as a testimonial of their appreciation of his good playing during the season. The presentation was made with appropriate remarks by Mr. G. R. Plumer. The gift was totally unexpected by Mr. Cotter, who was loudly cheered by the crowd and later by the summer residents' team, after he had received the watch. He returned to his home in New Bedford today, and later goes to Columbia College. It is expected that he will play here next season.

It is reported that Narragansett Pier is to have a strong independent team next season.

LOCAL BRIEFS.

—Judge Bookstaver returned to New York today.

—Mrs. William B. Grosvenor gave a dinner last night.

—Mr. Frank Waters is quite ill with malarial fever.

—Mr. Goold Hoyt of New York is visiting Mr. William Redmond.

—Mr. and Mrs. W. O. Graham of Pawtucket are visiting here.

—The Misses Terrill of Scabright, N. J., are guests at "Heartsease."

—Mr. T. F. Cushing and Miss Edith Cushing are visiting in Boston.

—Mr. and Mrs. W. C. Schermerhorn entertained at dinner last night.

—Mr. J. R. Livermore, son of the Baroness Seilliere, has re-entered Yale.

—Mr. and Mrs. J. B. Herreshoff of Bristol spent a few hours here yesterday.

—Steam yacht Valhalla will probably sail tomorrow, with Lord Dunraven on board.

—Messrs. C. R. and J. R. Wainright and Mr. Manning are at the West Island Club.

—Schooner yachts Crusader and Harbinger have arrived, and sloop yacht Tempus has sailed.

—Mr. George E. Houghton of this city contemplates leasing a small hotel in Boston, where he expects to reside.

—It is said that Hon. Perry Belmont is slated as the next candidate of the Democrats of New York for governor of that state.

—Mr. John F. O'Shea of this city, who graduated from Holy Cross College last summer, has entered the Harvard Medical School.

—English steam yacht Zara left here last night for Poughkeepsie, N. Y., where she will be turned over to her new owner, Mr. A. E. Tower.

—Tomorrow the wine clerks of Providence will visit Newport and be entertained at a clambake and ball game by the Newport wine clerks. Billy Carey will manage the Newport team, and Tom Riley the visitors, in the ball game.

—Steam yacht Viking and schooner yachts Iroquois, Harbinger and Crusader sailed this afternoon.

—Mr. and Mrs. Sorchan, Mr. T. F. Cushing and Miss Cushing have gone to a wedding in Brookline, Mass.

—Lord Dunraven returned from New York this morning, via Wickford. He expects to sail on the Valhalla tomorrow.

—Patrick Grady beat his wife with a poker last night. He was arraigned today and pleaded not guilty, and will have a hearing Friday.

—Mrs. Clarence Pell and Miss Pell of New York, Mrs. G. Holgate and Miss Bingham of Washington, and Mrs. DuBarry of Boston are at The Robinson.

—Mr. H. O. Bax-Ironsides gave a picnic at Lawton's Valley today, in recognition of the many courtesies shown the members of the British embassy during the season.

—Monday Miss Georgiana Roberts gave the second of her lectures on Japan and the woman question, at the residence of Mrs. N. D. W. Clapp. There was a large attendance.

—Schooner Edwin Post has arrived from New York and is to locate here. She is in charge of J. F. Preble of the Compressed Air Wrecking Company, which intends to do a wrecking business in this vicinity.

—James Coggeshall, Thomas W. Keene, Mrs. S. A. Baker and Mr. and Mrs. S. F. Kingston of New York; B. F. Hatch of Boston and Frederick Bauer and H. C. Smith and wife of Philadelphia are at the Perry House.

—Edward Kendall, business manager for Davis & Keogh's "Girl Wanted" company, was in town today, arranging for the appearance of the company at the Opera House next Tuesday, for the benefit of the Newport Police Relief Fund Association.

—Mr. C. Vanderbilt, Jr.'s sloop yacht Idlerim went out of commission today, and his 21-footer Alcestis will be hauled out for repairs. Mr. Vanderbilt will return after a short visit to Hot Springs for his health, and will do all his yachting in his 21-footer.

—The funeral of the late Nathan Barker took place yesterday afternoon and was largely attended. Rev. Dr. Randolph officiated, and feelingly alluded to the honor, manhood and integrity of the deceased. Rev. R. W. Wallace, who was present, officiated at the cemetery. The bearers were Messrs. Abram A. Tilley, George W. T. Tilley, Herbert C. Tilley and George Nason. Among the many floral tributes was one from the Newport Casino.

—The drama, "The Brooklyn Handicap," was presented before a small audience at the Opera House last evening. The play has an interesting plot, which was well carried out by the company. The chief interest was centered in the scenic effects, showing a cable car in motion on Broadway, and the running of the Brooklyn handicap race. These suffered considerably by the lack of room on the stage, and the performance was not what it might have been with better facilities.

KEENE IN "RICHARD III."

There has been a good sale of reserved seats for the performance of "Richard III" by Thomas W. Keene at the Opera House this evening. Richard is one of the most popular of Keene's impersonations, and is generally regarded as his best. No actor of the present time has done more to uphold the supremacy of Shakespeare and other great classic dramatists than Mr. Keene. Since his advent as a star he has persistently played the creations of these masters and nothing else, believing that the best of anything always pays, and pursuing this course so congenial to his own scholarly tastes, the tragedian has reaped his reward in fame and fortune. His company includes Mr. Eagleson as King Henry IV., Mr. Hennig as Henry, Earl of Richmond; Mr. Lovell, the Duke of Buckingham; Mrs. Baker, as the Duchess of York; Miss Alberta Gallatin, as Lady Anne, and Miss Timberman, as Elizabeth.

Highest of all in Leavening Power.—Latest U. S. Gov't Report

Royal Baking Powder

ABSOLUTELY PURE

OPENED THIS DAY A NEW LINE OF

Toilet Sets

OF MY OWN IMPORTATION.

Entirely new in shape and decorations.

ERASTUS P. ALLAN,

131 & 133 THAMES STREET.

Best Quality of Coals

At the lowest market prices.

Hickory, Oak, Maple and Pine Wood,

Prepared in any manner desired.

Southern Pine Kindlings.

HEIRS OF GEO. BOWEN,

WM. H. BOONE, Agent.

Elgin Creamery Butter

Is the best in the market. Our supply is always large.

CHEESE, EGGS and GROCERIES.

New York Butter House,

149 & 151 THAMES ST.

E. A. EDES, Proprietor.

AUCTION SALES.

By Thos. Burlingham, Auctioneer.

Large Sale of Furniture, etc.,

At the Central House, Bath Road,

Wednesday and Thursday, Oct. 2 & 3

AT 10 O'CLOCK A. M.

Will be sold: 16 oak chamber sets, 14 sets, mattresses and springs, bolsters and pillows, carpets, rugs and matting, easy chairs, mirrors, upright piano by Weber, one large ball mirror, roll top desk, large lot of silver plate, dining chairs and tables, large range and boiler, one water closet, gas fixtures, kitchen furniture, etc.

All furniture nearly new.

Inspection on morning of sale.

"For years," says Captain C. Mueller, "I have relied more upon Ayer's Pills than anything else in the medicine chest, to regulate my bowels, and those of the ship's crew. These pills are not severe in their action, but do their work thoroughly."

OLD COMPANY'S

Lehigh coal, broken and egg sizes, for furnace use, clean and bright.

PENNIGER & MANCHESTER

341 THAMES ST. FERRY HILL WHARF.

PHYSICIANS.

DR. KENEFICK

Has removed his office to 107 Pelham St.

Office hours 2 to 4 and 7 to 8 P. M.

DR. ANNIE NEWS,

Munchinger-King Cottage,

Corner Bellevue avenue and Catherine; entrance on Catherine street. Office hours 11 to 2, and evenings.

AUCTION SALES.

BY THOMAS BURLINGHAM,

Auctioneer.

The Regular Weekly Sale

—AT—

Aquidneck Hall, 83 Mill Street,

COMMENCING SEPT. 26,

AT 10 O'CLOCK A. M.

Large Sale of Furniture.

At the above sale will be sold

FURNITURE

From the Sanford Cottage, Washington St.

One Baby Grand Piano, by Chickering, One Upright Piano, made by Schiedmayer & Soehan, Stuttgart, large lot of furniture.

At the above sale will be sold

A LOT OF IMPORTED

Dresses, Wraps and Capes.

By Thomas Burlingham, Auctioneer.

By order of Ernest G. Stedman, executor of the estate of Harriet N. Pond, deceased,

I will sell on the premises at 12 o'clock M.

SEPTEMBER 30, 1895,

SIXTEEN ACRES CHOICE REAL ESTATE,

With improvements, on Ridge road, Newport, R. I., bounded on the South by A. A. Low, North by J. W. Auchincloss, West by entrance to Narragansett Bay; over 600 feet water front with beach and facilities for building yacht landing; directly opposite old Fort Dumpling. Gas, city water and telephone on premises; two mail deliveries a day; one quarter mile from new Golf Club House. For full particulars apply to auctioneer, 83 Mill street, Newport, R. I., or to Ernest G. Stedman, 7 Nassau street, New York City.

HIGGINS & SEITER

New York and Newport, R. I.

Fine China

Rich Cut Glass

WE announce that, to avoid expense of re-packing and shipping, our entire stock of high-class China, rich Cut Glass, Pottery, etc., at our Newport Branch, 170 Bellevue Avenue, will be sold at

Auction

commencing Monday, Sept. 16, 1895, from 11 A. M. to 2 P. M., and every day thereafter until entire stock is sold.

F. W. GREENE, Auctioneer.

The high character of our stock, and the fact that every article must be sold at your own price, make the sale of unusual importance, and should command your attention. Every convenience for packing and shipping purchases of out-of-town buyers.

NEW BOOKS.

A NEW ALICE

—IN—

THE OLD WONDERLAND.

The Stark-Munro Letters, by A. Conan Doyle.
The Secret of the Court, by Frankfort Moore.
Demon Possession and Allied Themes, by J. L. Nevius, D. D.

C. E. HAMMETT, JR.,

202 Thames Street.

TOWNSEND HARRIS,

First American Envoy in Japan, by William Elliot Griffis.

Frail Children of the Air, by Samuel H. Scudder.
The Snowball, by Stanley J. Weyman.
A Mn Madonna, by L. Clarkson Whitelock.
Last Poems, by James Russell Lowell.
At War With Pontiac, by Kirk Munroe.
The Money We Need, by Henry Loomis Nelson.
Scylla or Charybdis, by Rhoda Broughton.
Her Fairy Prince, by Gertrude Warden.
A new supply of Mallock's The Heart of Life.

GEORGE H. CARR,

172 THAMES STREET.

An Illustrated Guide and Souvenir.

The New England Coast, Long Island and the Jersey Shore.

JUST PUBLISHED. FOR SALE AT

CLARKE'S

AUCTION SALES.

Mortgagee's Sale.

BY VIRTUE of a power of sale contained in a certain Mortgage Deed, made by Russell Forsyth and Helena Craig Forsyth, his wife, to the Savings Bank of Newport, dated November 18, 1882, and recorded in Volume 14, pages 610 and 611 of the Mortgages Land Evidence of the City of Newport in the state of Rhode Island.

Said Savings Bank of Newport will sell at public auction on Ayrault street in front of the premises hereinafter described, on **Monday, October 7th, 1895, at 12 o'clock noon** (the condition of said Mortgage having been broken) that parcel of land in said City of Newport, with the dwelling house and all other improvements thereon and the appurtenances thereof. Bounded, Westerly on Ayrault street 80 2-10 feet, Northerly, on land of Charles C. Churchill 139 4-10 feet, Easterly on land of Samuel W. Frances 90 feet, and Southerly on land of Caroline A. Wyeth 152 feet, containing 12,570 square feet of land, more or less, and being the same premises conveyed by said Mortgage, which is hereby made part hereof.

And said Savings Bank hereby gives notice that it intends to bid for said property at said sale thereof.

SAVINGS BANK OF NEWPORT,
By G. P. Taylor, Treasurer.

Newport, Septem. 6, 1895.

The cottage can be seen any day previous to sale by inquiring of Thomas Burlingham, auctioneer, 83 Mill street, Newport, R. I.

PUSEY A. PEER, JR.,

BARBER,

Thames and Pelham Streets, upstairs

Entrance on Pelham St., next Adams Express.

Persons waited upon at their residence if desired.

None but first-class artists employed.

FOR

PRESERVE JARS

AND

JELLY TUMBLERS

GO TO

The Geo. A. Weaver Co.

OUR PRICES AS LOW AS ANY.

Fine line of

Fall Bulbs

JARDINIERES, FLOWER POTS and HYACINTH GLASSES.

Wool Shirt Waists.

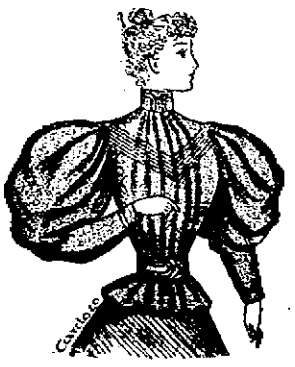

$1.98.

This pretty Trilby shirt waist is all wool, lined, and prettily trimmed with narrow braid, extra large balloon sleeves and perfect in fit.

—AT—

M. B. Lappin's

WRAPPER STORE,

145 Thames Street.

Agent Staten Island Dye House.